

Lots 101 - 110

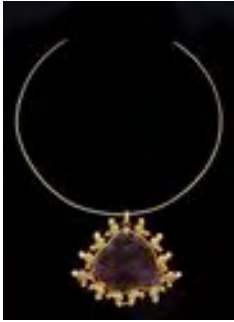

**Lot #101: Watermelon Tourmaline
and Gold Necklace**

Pendant 2 3/4 x 3 1/4 in., choker 5 3/4
in. diam.

Estimate: \$ 500.00 - \$ 700.00



**Lot #102: Persian Granulated Gold
Ring Set with Kufic-Inscribed Agate
Stone**

Estimate: \$ 300.00 - \$ 500.00



**Lot #103: Gold and Carved Stone
Ring**

Estimate: \$ 600.00 - \$ 800.00



**Lot #104: Three Gold Bird and
Spiral Turned-Wire Rings**

Adjustable.

Estimate: \$ 200.00 - \$ 400.00



**Lot #105: Gold Ring Set with
Islamic Inscription**

Estimate: \$ 200.00 - \$ 400.00



**Lot #106: Pair of Persian
Granulated Gold Mezzaluna-Form
Earrings**

2 in.

Estimate: \$ 700.00 - \$ 900.00



Lot #107: Gold and Turquoise Ring

Estimate: \$ 200.00 - \$ 300.00



**Lot #108: Pair of Gold Lunette-
Shaped Pendant Earrings**

3 in.

Estimate: \$ 300.00 - \$ 500.00



**Lot #109: Two Pairs of Persian
Gold Filigree, Pearl, Turquoise and
Garnet Earrings**

2 in. and 2 1/2 in.

Estimate: \$ 500.00 - \$ 700.00



**Lot #110: Two Pairs of Persian
Gold Earrings**

Estimate: \$ 400.00 - \$ 600.00

[Back](#)

[Next](#)

Lots 111 - 120



Lot #111: Pair of Persian Gold Grape Cluster Earrings

Together with another pair of earrings.

Estimate: \$ 200.00 - \$ 300.00



Lot #112: Two Pale-Green Stone Bangles

2 3/4 and 2 5/8 in. diam. (interior).

Estimate: \$ 100.00 - \$ 200.00



Lot #113: Two Interchangeable Carved Jade Pendants

Together with gold wire choker.

Estimate: \$ 150.00 - \$ 250.00



Lot #114: Persian Gold Crescent and Star-Shaped Pendant

4 x 4 1/2 in.

Estimate: \$ 300.00 - \$ 150.00



**Lot #115: Two Interchangeable
Carved Jade Pendants**

Estimate: \$ 150.00 - \$ 250.00



**Lot #116: Pair of Gold
Ornaments Set with Stones**

4 1/2 in.

Estimate: \$ 400.00 - \$ 600.00



**Lot #117: Three Beaded
Necklaces**

19 1/2, 22 and 23 in.

Estimate: \$ 300.00 - \$ 500.00



**Lot #118: Elgin Lady's Pocket
Watch, 14K**

1 1/4 in. diam. (Please note this
item is not from the Collection of
Patti Cadby Birch.)

Estimate: \$ 300.00 - \$ 400.00



**Lot #119: Gold and Opal Doublet
Bracelet, Cartier**

7 in. Provenance: Property from the
Estate of Mrs. J. P. Morgan II.

Estimate: \$ 250.00 - \$ 350.00



Lot #120: 14K Ring with Three Pearls and a Stone

(Please note this item is not from the Collection of Patti Cadby Birch.)

Estimate: \$ 400.00 - \$ 600.00

[Back](#)

[Next](#)

Lots 121 - 130



Lot #121: Gold and Gem-Set Retro-Style Brooch

5 in. (Please note this item is not from the Collection of Patti Cadby Birch.)

Estimate: \$ 1200.00 - \$ 1800.00



Lot #122: Gold Dragonfly Brooch

3 x 3 1/2 in. (Please note this item is not from the Collection of Patti Cadby Birch.)

Estimate: \$ 700.00 - \$ 900.00



Lot #123: Twig and Leaf-Form Brooch with Three Small Stones

1 1/2 in. (Please note this item is not from the Collection of Patti Cadby Birch.)

Estimate: \$ 100.00 - \$ 200.00



Lot #124: Pendant

(Please note this item is not from the Collection of Patti Cadby Birch.)

Estimate: \$ 50.00 - \$ 100.00



Lot #124A: 11th-12th C.-Style Coin

7/16 in.

Estimate: \$ 50.00 - \$ 75.00



Lot #125: Granulated Pearl Necklace

Provenance: Property from the Collection of Josephine and Walter Buhl Ford II.

Estimate: \$ 700.00 - \$ 1000.00



Lot #126: Flower-Form Brooch with Opals and Matching Pair of Screw-Back Earrings

Earrings each marked 14k, some losses; brooch 2 1/4 in. (Please note this item is not from the Collection of Patti Cadby Birch.)

Estimate: \$ 200.00 - \$ 300.00



Lot #127: Two Gold Necklaces

(Please note this item is not from the Collection of Patti Cadby Birch.)

Estimate: \$ 1500.00 - \$ 2500.00



Lot #128: Gold Cruciform Pendant

Provenance: Property from the Collection of Josephine and Walter Buhl Ford II.

Estimate: \$ 100.00 - \$ 200.00



Lot #129: Pair of 18K Gold and Diamond Clip Earrings, Tiffany & Co.

7/8 in. (Please note this item is not from the Collection of Patti Cadby Birch.)

Estimate: \$ 1200.00 - \$ 1800.00



Lot #130: Pair of Schlumberger for Tiffany Cufflinks

Stamped .750. (Please note this item is not from the Collection of Patti Cadby Birch.)

Estimate: \$ 500.00 - \$ 700.00

Lots 131 - 140



Lot #131: Chinese Silk Kesi Panel Depicting Warriors

82 x 54 in.

Estimate: \$ 300.00 - \$ 600.00



Lot #132: Chinese Brocaded Silk Robe and Three Japanese Kimonos

Provenance: Property from a Long Island Estate.

Estimate: \$ 300.00 - \$ 500.00



Lot #133: Indian Embroidered Velvet Panel

84 1/2 x 79 1/4 in.

Estimate: \$ 300.00 - \$ 600.00



Lot #134: Two Chinese Silk Robes

Together with a silk dressing gown; approx. 52 to 55 in.

Estimate: \$ 250.00 - \$ 500.00



Lot #135: Burmese Embroidered Silk Textile with Glass Beads, Sequins and Metallic Threads

Burmese Embroidered Silk Textile with Glass Beads, Sequins and Metallic Threads

Estimate: \$ 200.00 - \$ 300.00



Lot #136: Japanese Silk Kimono

Approx. 62 1/2 x 47 1/2 in.

Estimate: \$ 50.00 - \$ 75.00



Lot #137: Indian Silk Table Runner, Indian Needlework Lambrequin and a Chinese Wool Lambrequin-Form Rug

Chinese rug 25 x 24 1/4 in. Provenance: Property from a Long Island Estate.

Estimate: \$ 150.00 - \$ 200.00



Lot #138: Chinese Purple Silk Robe

Approx. 54 x 49 in.

Estimate: \$ 100.00 - \$ 200.00



Lot #139: Contemporary Tibetan Wool Orange-Ground Rug

32 x 60 in. Provenance: Property from a Long Island Estate.

Estimate: \$ 300.00 - \$ 400.00



Lot #140: Tibetan Wool Orange-Ground Medallion Rug

2 ft. 11 in. x 5 ft. 8 in. Provenance: Property from a Long Island Estate.

Estimate: \$ 75.00 - \$ 100.00

[Back](#)

[Next](#)

Lots 141 - 150



**Lot #141: Contemporary Tibetan Wool
Rug with Tan Ground and Three
Medallion Motif**

3 ft. x 5 ft. 8 in. Provenance: Property from a
Long Island Estate.

Estimate: \$ 100.00 - \$ 200.00



**Lot #142: Persian Wine Red-Ground
Medallion Runner**

2 ft. 7 in. x 20 ft. 7 in.

Estimate: \$ 100.00 - \$ 200.00



**Lot #143: Tibetan Wool Rug with Double
Dragon Motif**

2 ft. 9 in. x 5 ft. 3 in. Provenance: Property
from a Long Island Estate.

Estimate: \$ 100.00 - \$ 200.00



**Lot #144: Tibetan Wool Black-Ground
Rug with Floral Vinework**

2 ft. 11 in. x 5 ft. 5 in. Provenance: Property
from a Long Island Estate.

Estimate: \$ 200.00 - \$ 300.00



**Lot #145: Northwest Persian Red-Ground
Runner**

2 ft. 6 in. x 8 ft. 9 in.

Estimate: \$ 200.00 - \$ 400.00



Lot #146: Contemporary Tibetan Wool Red-Ground Rug with Cloud Bands and Flower Heads

3 ft. x 5 ft. 3 in. Provenance: Property from a Long Island Estate.

Estimate: \$ 200.00 - \$ 300.00



Lot #147: Tibetan Yellow-Ground Flatweave Rug with Dragon Motif

2 ft. 11 in. x 5 ft. 8 in. Provenance: Property from a Long Island Estate.

Estimate: \$ 150.00 - \$ 200.00



Lot #148: Tibetan Wool Black-Ground Rug with Double Dragon Motif

3 ft. x 5 ft. 9 in. Provenance: Property from a Long Island Estate.

Estimate: \$ 100.00 - \$ 200.00



Lot #149: Tibetan Wool Tan-Ground Rug with Two Tigers

2 ft. 10 in. x 5 ft. 7 in. Provenance: Property from a Long Island Estate.

Estimate: \$ 300.00 - \$ 500.00



Lot #150: Contemporary Persian Red-Ground Carpet with Animal Spandrels

6 ft. 2 in. x 9 ft. 5 in.

Estimate: \$ 400.00 - \$ 600.00

Lots 151 - 160



**Lot #151: Tibetan Wool Blue-Ground Rug with Floral
Vinework**

3 ft. 1 in. x 5 ft. 5 in. Provenance: Property from a Long Island Estate.

Estimate: \$ 250.00 - \$ 350.00



Lot #152: Contemporary Geometric-Patterned Kilim

2 ft. 7 in. x 5 ft. Provenance: Property from a Long Island Estate.

Estimate: \$ 100.00 - \$ 150.00



Lot #153: Chinese Pewter Teapot on Warming Stand

9 3/4 x 4 3/4 x 4 3/4 in.

Estimate: \$ 200.00 - \$ 300.00



Lot #154: Three Japanese Cloisonné Enamel Vases

Together with a Chinese enamel covered box, a Chinese sang-de-boeuf glazed porcelain vase and a Rose Medallion porcelain plate; Japanese vases 2 3/4 to 6 in.

Estimate: \$ 150.00 - \$ 300.00



Lot #155: Indian Brass Bell, a Finial and a Tripod Jar

4 to 6 in.

Estimate: \$ 20.00 - \$ 40.00



**Lot #156: Southeast Asian Polychromed and Parcel-Gilt Metal
Seated Figure of Buddha**

Together with a cloisonné enamel and gilt seated figure of Buddha; 7 1/2 to 8 x 4 3/4 to 5 1/2 in.

Estimate: \$ 40.00 - \$ 60.00



Lot #157: Japanese Iron Teapot

Together with an Indian figural oil lamp and a sheet metal figure of a cockerel; 6 1/2 to 10 in. Provenance: Property from a Long Island Estate.

Estimate: \$ 100.00 - \$ 200.00



Lot #158: Chinese Hardstone-Mounted Gilt-Metal Fu Dog Figure

Together with a Chinese hardstone-mounted and filigree gilt-metal double-gourd snuff bottle and three brass hand warmers; fu dog figure 5 3/4 x 6 in.

Estimate: \$ 50.00 - \$ 100.00



Lot #159: Indian Brass Figure of a Dancer with Baton and a Brass Head of a Girl

4 1/4 to 5 in.

Estimate: \$ 75.00 - \$ 100.00



Lot #160: Pair of Japanese Black-Ground Cloisonné Enamel Vases

6 1/4 in. Provenance: Property from a Long Island Estate.

Estimate: \$ 100.00 - \$ 200.00

[Back](#)

[Next](#)

Lots 161 - 170



**Lot #161: Pair of Southeast Asian
Silverplate Figural Candlesticks**

12 1/2 in., 5 1/2 in. diam.

Estimate: \$ 150.00 - \$ 250.00



**Lot #162: Pair of Chinese Hammered
Silver Sauce Jugs with Raffia Handles**

Each with four-character mark; 4 1/4 in.

Estimate: \$ 20.00 - \$ 40.00



Lot #163: Indian Copper Round Tray

1 1/4 in., 22 in. diam.

Estimate: \$ 40.00 - \$ 80.00



**Lot #164: Indian Engraved Brass
Censer on Tripod Base**

11 1/2 in., 8 1/2 in. diam.

Estimate: \$ 50.00 - \$ 75.00



Lot #165: Japanese Silver Teapot

7 in., 4 3/4 in. diam.

Estimate: \$ 75.00 - \$ 125.00



Lot #166: Canton Enamel Leaf-Form Stand and a Round Covered Box

8 1/2 and 8 in. Provenance: The Estate of Cynthia Phipps.

Estimate: \$ 75.00 - \$ 125.00



Lot #167: Japanese Shakudo Kozuka and a Shibuichi Kozuka

3 3/4 in.

Estimate: \$ 100.00 - \$ 200.00



Lot #168: Indian Silvered Metal Pierced Footed Bowl

5 1/4 in., 7 in. diam.

Estimate: \$ 100.00 - \$ 200.00



Lot #169: Southeast Asian Bronze Figure of a Temple Dancer

8 3/4 in.

Estimate: \$ 50.00 - \$ 75.00



Lot #170: Chinese Cloisonné Enamel Vase

Together with another cloisonné enamel vase (drilled); larger vase 20 1/4 in., 11 1/2 in. diam.

Estimate: \$ 200.00 - \$ 300.00

[Back](#)

[Next](#)

Lots 171 - 180



Lot #171: Chinese Pewter and Brass Teapot

6 1/2 x 7 3/4 in.

Estimate: \$ 50.00 - \$ 75.00



Lot #172: Southeast Asian Gilt and Polychrome Metal Figure of Shiva Riding a Bull

14 1/2 x 8 in.

Estimate: \$ 150.00 - \$ 250.00



Lot #173: Peruvian Silver Jar, Casa Welsch

Marked Welsch and 900; 11 in., 16 1/4 in. diam. Provenance: Property from a Long Island Estate.

Estimate: \$ 200.00 - \$ 400.00



Lot #174: Three Japanese Bronze Mirrors

14 3/4 to 17 1/2 in. Provenance: Property from a Long Island Estate.

Estimate: \$ 50.00 - \$ 150.00



Lot #175: Pair of Middle Eastern Hammered Copper Jars

Together with another Middle Eastern copper jar; pair of jars 17 in., 18 in. diam. Provenance: Property from a Long Island Estate.

Estimate: \$ 200.00 - \$ 300.00



Lot #176: Indian Bronze Box with Two-Headed Lid and a Seated Deity

5 3/4 and 8 in.

Estimate: \$ 100.00 - \$ 200.00



Lot #177: Two Japanese Patinated Metal Graduated Ovoid Vases
10 to 12 in.
Estimate: \$ 250.00 - \$ 500.00



Lot #178: Tibetan Copper and Brass Water Pitcher
11 3/8 in., 8 3/4 in. diam. Provenance: Property from a Long Island Estate.
Estimate: \$ 100.00 - \$ 200.00



Lot #179: Four Eastern Metalwork Articles
Including two scroll holders, a cuff bracelet covered into a container and a censer. Together with a patinated metal pierced jar marked J.N. Taylor, London; scroll holders 6 1/4 to 6 1/2 in.
Estimate: \$ 25.00 - \$ 50.00



Lot #180: Eastern Brass and Copper Tripod Brazier
Together with an incense burner and two candlestands; 7 1/2 in., 6 1/2 in. diam.
Estimate: \$ 25.00 - \$ 75.00

Lots 181 - 190

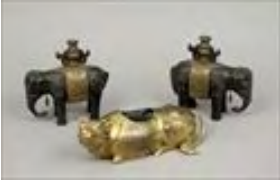

Lot #181: Pair of Chinese Parcel-Gilt Bronze Elephant-Form Candlesticks

Together with a Chinese gilt-bronze ox;
candlesticks 6 1/4 x 6 1/2 in.
Estimate: \$ 200.00 - \$ 400.00



Lot #182: Indian Repoussé Copper Ewer

Together with a basket; ewer 10 1/2 in., 6 3/4 in.
diam. Provenance: Property from a Long Island
Estate.
Estimate: \$ 100.00 - \$ 200.00



Lot #183: Southeast Asian Brass-Mounted Metal Basket with Calligraphic Rondels and Leather Strap

5 1/2 in., 8 3/4 in. diam. Provenance: Property
from a Long Island Estate.
Estimate: \$ 100.00 - \$ 200.00



Lot #184: Two Indian Polychromed and Incised Brass Vases, Modern

14 to 14 1/2 in.
Estimate: \$ 50.00 - \$ 75.00



Lot #185: Japanese Bronze Figure of a Warrior

12 x 8 1/2 in.
Estimate: \$ 200.00 - \$ 400.00



Lot #186: Chinese Copper Basin

4 1/4 in., 23 in. diam.

Estimate: \$ 100.00 - \$ 200.00



Lot #187: Chinese Brass Footed Bowl, Brass Censer and an Iron Censer

4 1/2 to 6 in.

Estimate: \$ 150.00 - \$ 250.00



Lot #188: Akan Copper Covered Box

6 in., 7 3/4 in. diam.

Estimate: \$ 200.00 - \$ 400.00



Lot #189: Two Japanese Patinated Metal Figures of Geese

16 1/2 to 34 in. Provenance: Property from the Collection of Josephine and Walter Buhl Ford II.

Estimate: \$ 300.00 - \$ 600.00



Lot #190: Two Near Eastern Pierced Brass Scroll Holders

12 and 13 in.

Estimate: \$ 40.00 - \$ 60.00

Lots 191 - 200



Lot #191: Japanese Bronze Figure of an Archer

17 x 9 3/4 in.

Estimate: \$ 300.00 - \$ 600.00



Lot #192: Assorted Asian, Near Eastern and European Brass, Silver, Silverplate and Gilt-Bronze Articles

Including Indian holy paint containers, covered boxes, a censer, a handwarmer and other items; 1 3/4 to 9 7/8 in. (sight).

Provenance: The Collection of Patti Cadby Birch.

Estimate: \$ 100.00 - \$ 200.00



Lot #193: Southeast Asian Silver Bowl and Covered Jar

4 1/4 to 5 1/2 in., 3 1/2 to 7 in. diam.

Estimate: \$ 200.00 - \$ 300.00



Lot #194: Indian Patinated Metal Ganesh Figure

Mounted on marble plinth; figure 11 x 7 1/2 in.

Estimate: \$ 75.00 - \$ 150.00



Lot #195: Two Chinese Bronze Censers

4 1/4 to 4 3/4 in.

Estimate: \$ 100.00 - \$ 200.00



Lot #196: Japanese Bronze Equestrian Figure of a Warrior

13 x 14 3/4 in.

Estimate: \$ 300.00 - \$ 600.00

END OF FIRST SESSION

SECOND SESSION TO BEGIN AT 5:00PM



Lot #197: Pair of Chinese Export Famille Verte Porcelain Phoenix Figures

8 1/2 in.

Estimate: \$ 300.00 - \$ 600.00



Lot #198: Three Chinese Famille Rose Porcelain Plates

Together with a Chinese blue and white porcelain plate; 9 3/4 to 10 1/2 in. diam.

Estimate: \$ 200.00 - \$ 400.00



Lot #199: Two Chinese Famille Rose Porcelain Covered Jars on Stands

9 to 9 1/4 in., 9 1/4 in. diam.

Estimate: \$ 500.00 - \$ 700.00



Lot #200: Three Japanese Sumida Gawa Pottery Vases

Together with a Sumida Gawa pottery miniature teapot; 2 1/2 to 11 3/4 in.

Estimate: \$ 300.00 - \$ 1500.00

[Back](#)

[Next](#)