

Lots 501 - 510



Lot #501: Japanese Lacquer Box and Cover with Gilt Cranes on Pine Branches

3 3/4 x 13 1/4 x 9 1/2 in. Provenance: Property from the Estate of Von Sung Yang.

Estimate: \$ 100.00 - \$ 200.00



Lot #502: African Carved Wood Figural Cup

8 in. Provenance: Property from the Collection of Josephine and Walter Buhl Ford II.

Estimate: \$ 200.00 - \$ 400.00



Lot #503: Assorted Chinese Carved Hardwood Stands and a Folding Plate Stand

1 to 1 3/4 in., 2 3/8 to 6 in. diam.

Estimate: \$ 30.00 - \$ 60.00



Lot #504: Chinese Painted Wallpaper Panel, Framed

71 5/8 x 21 in. Provenance: Property from the Estate of Von Sung Yang.

Estimate: \$ 200.00 - \$ 400.00



Lot #505: Four Canton Enamel Articles

Including two trays, a round dish and a silent butler; 3/4 to 1 in. x 6 1/2 to 11 3/4 in. Provenance: Property from the Estate of Von Sung Yang.

Estimate: \$ 50.00 - \$ 75.00



Lot #506: Pair of Japanese Bamboo Brush Holders Carved with Cranes

Together with a black lacquer stand and a marble-inset rosewood stand; brush holders 11 3/4 in., 4 1/2 in. diam. Provenance:

Property from the Estate of Von Sung Yang.

Estimate: \$ 50.00 - \$ 75.00



Lot #507: Chinese Faux Ivory Figure of a Fu Dog

7 7/8 in.

Estimate: \$ 150.00 - \$ 300.00



Lot #508: Two Chinese Jade Flowering Trees

One in cloisonné enamel jardiniere; 15 1/4 to 16 1/4 in.

Estimate: \$ 300.00 - \$ 600.00



Lot #509: African Carved Wood Helmet Mask

15 1/2 in. Provenance: Property from the Collection of Josephine and Walter Buhl Ford II.

Estimate: \$ 300.00 - \$ 600.00



**Lot #510: Two Chinese Famille Verte Porcelain Vases,
Mounted as Lamps**

9 1/2 to 17 3/4 in. (15 3/4 to 33 in. overall).

Estimate: \$ 200.00 - \$ 300.00

[Back](#)

[Next](#)

Lots 511 - 520



**Lot #511: Japanese Imari Porcelain Trumpet-Form Vase,
Mounted as a Lamp**

9 1/2 in. (29 1/4 in. overall).

Estimate: \$ 50.00 - \$ 100.00



**Lot #512: Two Chinese Carved Rose Quartz Figures, Mounted
as Lamps**

9 1/2 to 11 1/2 in. (21 1/2 to 23 in. overall).

Estimate: \$ 200.00 - \$ 400.00



**Lot #513: Three Chinese Blue and White Porcelain Vases,
Mounted as Lamps**

16 1/2 in. (29 to 29 1/2 in. overall).

Estimate: \$ 300.00 - \$ 500.00



**Lot #514: Pair of Chinese Brass Candlesticks, Mounted as
Lamps**

12 1/4 in. (32 in. overall).

Estimate: \$ 200.00 - \$ 400.00



**Lot #515: Two Chinese Carved Agate Covered Jars, Mounted as
Lamps**

9 to 10 1/2 in. (21 3/4 to 22 1/2 in. overall).

Estimate: \$ 300.00 - \$ 600.00



**Lot #516: Pair of Chinese Blanc-de-Chine Porcelain Vases,
Modern, Mounted as Lamps**

15 in. (27 in. overall).

Estimate: \$ 200.00 - \$ 400.00



Lot #517: Tang-Style Glazed Pottery Figure, Mounted as a Lamp

Together with a Chinese blue and white porcelain vase, mounted as a lamp; vase 11 3/4 in. (26 in. overall), figure 16 1/4 in. (31 in. overall).

Estimate: \$ 250.00 - \$ 450.00



Lot #518: Pair of Chinese Yellow, Green and Aubergine Enameled Porcelain Fu Dog Figures, Mounted on Lamp Stands

Together with another fu dog figure; figures on lamp stands 6 3/4 x 7 in. (22 1/2 to 23 1/2 in. overall).

Estimate: \$ 200.00 - \$ 400.00



Lot #519: Chinoiserie-Style Black and Gold Japanned Floor Lamp with Shelf

66 1/2 in.

Estimate: \$ 150.00 - \$ 250.00



Lot #520: Chinese Carved Soapstone Figure, Mounted on a Lamp Stand

13 1/4 x 5 in. (28 1/2 in. overall).

Estimate: \$ 100.00 - \$ 150.00

Lots 521 - 530



Lot #521: Chinese Blue and White Porcelain Vase, Mounted as a Lamp

19 in. (30 3/4 in. overall).
Estimate: \$ 75.00 - \$ 100.00



Lot #522: Two Middle Eastern Pierced Brass Table Lamps with Glass Jewels

13 to 19 in.
Estimate: \$ 30.00 - \$ 60.00



Lot #523: Chinese Famille Noir Porcelain Vase, Mounted as a Lamp

19 1/4 in. (27 in. overall). Provenance: Property from a Long Island Estate.
Estimate: \$ 200.00 - \$ 300.00



Lot #524: Four Chinese Vases, Mounted as Lamps

9 to 12 in. (20 1/4 to 24 1/2 in. overall).
Estimate: \$ 50.00 - \$ 100.00



Lot #525: Two Chinese Porcelain Vases, Mounted as Lamps

13 to 15 1/4 in. (27 to 28 in. overall).
Estimate: \$ 200.00 - \$ 400.00



**Lot #526: Chinese Rose Medallion Porcelain Vase,
Mounted as a Lamp**

11 in. (22 in. overall). Provenance: The Estate of
Cynthia Phipps.

Estimate: \$ 100.00 - \$ 200.00



**Lot #527: Chinese Blue and White Porcelain
'Hawthorn' Pattern Baluster-Form Vase,
Mounted as a Lamp**

16 1/2 in. (37 1/4 in. overall). Provenance: Property
from the Estate of Von Sung Yang.

Estimate: \$ 200.00 - \$ 400.00



**Lot #528: Chinese Famille Verte Porcelain Figure
of a Woman, Mounted as a Lamp**

27 3/4 in. (40 1/2 in. overall).

Estimate: \$ 800.00 - \$ 1200.00



**Lot #529: Two Chinese Ox Blood-Glazed Vases,
Mounted as Lamps**

13 1/2 in. (28 1/2 in. overall). Provenance: Property
from a Long Island Estate.

Estimate: \$ 300.00 - \$ 400.00



**Lot #530: Chinese Imari Porcelain Vase, Mounted
as a Lamp**

10 3/4 in. (22 1/4 in. overall). Provenance: The
Estate of Cynthia Phipps.

Estimate: \$ 50.00 - \$ 100.00

Lots 531 - 540



Lot #531: Persian Manuscript Page
Matted and framed; 9 x 7 1/4 in. (sight).
Estimate: \$ 200.00 - \$ 300.00



Lot #532: Twelve Japanese Hand-Colored Prints on Silk
Framed; 9 1/2 to 9 3/4 x 9 1/2 in. Provenance: Property from the Estate of Von Sung Yang.
Estimate: \$ 400.00 - \$ 800.00



Lot #533: Ten Chinese Hand-Colored Prints on Silk
Framed; 11 3/4 x 9 3/4 in. and 9 3/4 x 11 3/4 in. (sight).
Provenance: Property from the Estate of Von Sung Yang.
Estimate: \$ 250.00 - \$ 500.00



Lot #534: Three 19th Century Japanese Woodblock Prints
Yoshichika Utagawa, Kuyasu, and Torii Kiyonaga; each matted and framed. Together with a reproduction print; 13 1/2 x 9 to 9 1/2 in. (sight).
Estimate: \$ 500.00 - \$ 800.00



Lot #535: Yoshitoshi Mori (Japanese, 20th C.): "Life is Subject to Decay"
Woodblock on rice paper, signed, artist's seal, dated '73 and numbered 6/50 lower right, matted and framed; 16 1/2 x 20 1/2 in. (sight). From Mori's "The Tale of Heike" series, illustrated in color (color plate #42) in the definitive folio book (in Japanese) of Mori's complete works.
Estimate: \$ 300.00 - \$ 600.00



Lot #536: Persian School: Timurid-Style Court Scene
Oil on canvas, signed lower right, framed; 65 x 92 1/2 in. (sight).
Estimate: \$ 2000.00 - \$ 3000.00



Lot #537: Two Persian Miniature Paintings on Ivory
Depicting hunt scenes, matted and framed; 1 to 1 1/2 x 8 7/8 to 10 1/8 in.
Estimate: \$ 200.00 - \$ 400.00



Lot #538: Two Japanese Prints after Shibata Zeshin
23 1/2 x 31 in. (sheet).
Estimate: \$ 50.00 - \$ 75.00



**Lot #539: Katsushika Hokusai (Japanese, 1760-1849):
Woodblock Print from "Thirty-Six Views of Fuji"**
Together with a woodblock print after Hiroshige.
Estimate: \$ 75.00 - \$ 150.00

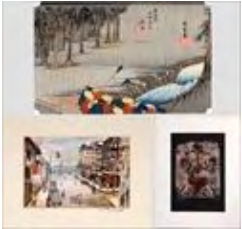

Lot #540: Assorted Japanese Works on Paper
Including two woodblock prints and a watercolor. Together with
miscellaneous photomechanical prints.
Estimate: \$ 50.00 - \$ 100.00

[Back](#)

[Next](#)

Lots 541 - 550



Lot #541: Tanaka Ryohei (Japanese, b.1933): Wall and Thatched Roof

Etching and aquatint, signed and dated '73 in pencil lower right, numbered 73/100 lower left, matted and framed; 19 1/4 x 12 in. (sight).

Estimate: \$ 150.00 - \$ 250.00



Lot #542: Yoshitoshi Mori (Japanese, 20th C.): "A Broad Sword"

Woodblock on rice paper, signed, artist's seal, dated '70 and numbered 42/50 lower right, matted and framed; 25 x 22 in. (sight). From Mori's Kabuki series in the definitive book (in Japanese) of Mori's complete works.

Estimate: \$ 100.00 - \$ 200.00



Lot #543: Two Persian Miniature Paintings on Ivory

Matted and framed; 4 3/8 x 7 to 7 1/4 in.

Estimate: \$ 75.00 - \$ 125.00



Lot #544: Japanese School: Interior with Figures

Gouache and gold on paper, framed; 6 1/4 x 8 1/2 in.

Estimate: \$ 150.00 - \$ 300.00



Lot #545: Persian Illuminated Manuscript Page

Matted and framed; 10 1/4 x 6 1/2 in. (sight).

Estimate: \$ 50.00 - \$ 75.00



Lot #546: Japanese Woodblock Print of Warriors

14 1/4 x 9 1/2 in. (sheet).

Estimate: \$ 50.00 - \$ 75.00



Lot #547: Two Framed Japanese Woodblock Prints of a Military Procession

Together with two books on Japanese porcelain and Japanese lacquer; 13 1/2 x 9 in. (sight).

Estimate: \$ 100.00 - \$ 200.00



Lot #548: Indian Illuminated Manuscript Page

Matted and framed; 5 3/8 x 5 1/8 in.

Estimate: \$ 25.00 - \$ 50.00



Lot #549: Japanese School: Portrait of a Warrior

Ink and wash on paper, matted and framed; 40 1/4 x 19 3/4 in. (sight).

Estimate: \$ 400.00 - \$ 600.00



Lot #549A: Chinese Silk Scroll Painting

Framed; 43 x 15 1/2 in. (sight).

Estimate: \$ 100.00 - \$ 200.00



Lot #550: Japanese Silk Scroll Painting

Framed; 48 x 16 in. (sight).

Estimate: \$ 200.00 - \$ 300.00

Lots 551 - 560

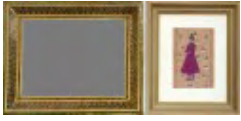

Lot #551: Persian Miniature Painting

Matted and framed. Together with an Indian ivory and stained wood inlaid frame; Persian painting 6 1/2 x 4 1/2 in. (sight).

Estimate: \$ 150.00 - \$ 250.00



Lot #552: Two Japanese Woodblock Prints

Mounted on board, framed; 26 3/4 x 9 1/4 in. (sheet) and 28 3/4 x 9 3/4 in. (sheet).

Estimate: \$ 100.00 - \$ 200.00



Lot #553: Chinese School: Ten Landscapes and Genre Scenes

Ink and wash on paper, on linen and on silk, framed and mounted; 8 to 11 5/8 x 5 3/4 to 10 1/2 in. (sight).

Estimate: \$ 200.00 - \$ 400.00



Lot #554: Southeast Asian Thangka with Figure of Buddha

19 x 14 in. (sight).

Estimate: \$ 200.00 - \$ 300.00



Lot #555: Chinese School: Portrait of a Man

Ink and wash on silk, matted and framed. Together with an ink and wash painting of a man, matted and framed; portrait of a man 19 1/4 x 12 1/2 in. (sight).

Estimate: \$ 100.00 - \$ 200.00



Lot #556: Chinese School: Four Landscapes

Ink and wash on silk, on linen and on paper; 9 3/4 to 20 x 8 1/4 to 12 in. (sight).

Estimate: \$ 150.00 - \$ 250.00



Lot #557: Indonesian Watercolor on Linen

25 x 30 in. Provenance: Property from a Long Island Estate.
Estimate: \$ 50.00 - \$ 100.00



Lot #558: Indian School: Religious Procession

Gouache on linen, matted and framed; 9 x 11 1/2 in. (sight).
Estimate: \$ 50.00 - \$ 100.00



Lot #559: Chinese School: Landscape with Birds and Water Lilies

Gouache on paper, matted and framed; 7 3/4 x 12 in. (sight).
Provenance: Property from the Estate of Von Sung Yang.
Estimate: \$ 50.00 - \$ 75.00



Lot #560: Chinese School (19th C.): Four Figures

Gouache on paper, matted and framed; each 4 3/8 x 3 in. (sight).
Estimate: \$ 150.00 - \$ 250.00

Lots 561 - 570



Lot #561: Japanese Woodblock Print

Depicting interior with figures, matted and framed; 14 3/4 x 9 3/4 in. (sight).

Estimate: \$ 100.00 - \$ 200.00



Lot #562: Dominic Toming Cheng (Chinese, 20th C.): Tiger

Acrylic and silver foil on panel, gallery label on verso, framed; 11 1/2 x 23 1/2 in. (sight).

Estimate: \$ 50.00 - \$ 125.00



Lot #563: Southeast Asian Cut-Out Balsa Wood Picture

Framed; 20 1/2 x 18 in.

Estimate: \$ 50.00 - \$ 75.00



Lot #564: Japanese Silk Scroll Painting

Matted and framed; 41 1/2 x 15 1/2 in. (sight).

Estimate: \$ 300.00 - \$ 500.00



Lot #565: Two Southeast Asian Paintings on Linen

Matted and framed; 19 1/4 x 14 in. (sight) and 26 1/2 x 20 in. (sight).

Estimate: \$ 400.00 - \$ 800.00



Lot #566: Japanese School (20th C.): Leaves and Berries

Color print, matted and framed; 11 3/4 x 7 3/4 in. (sight).
Estimate: \$ 100.00 - \$ 200.00



Lot #567: Chinese School (19th C.): River Scene with Barge

Oil on canvas laid down on board, framed; 18 1/8 x 23 5/8 in. Provenance: The Estate of Fred F. and Lois K. Rogers.
Estimate: \$ 1500.00 - \$ 3000.00



Lot #568: Indian School: Two Erotic Images

Gouache on paper, matted and framed; 5 1/2 x 7 in. (sight).
Estimate: \$ 100.00 - \$ 200.00



Lot #569: Indian School: Figure Mounted on Horse

Watercolor on paper with gilt outer band, laid down, framed; 13 x 9 in. (sight). Provenance: The Estate of Cynthia Phipps.
Estimate: \$ 300.00 - \$ 500.00



Lot #570: Chinese School (20th C.): Panther

Color print, signed lower right and dated '64, matted and framed; 11 x 21 1/2 in. (sight).
Estimate: \$ 50.00 - \$ 100.00

Lots 571 - 580



Lot #571: Chinese/American School (20th C.): "Eagle Park Trail, Yosemite, California, U.S.A."

Japanese/American School (20th C.): "Eagle Park Trail, Yosemite, California, U.S.A." Watercolor on paper, signed Chiura Obata, stamped and dated 1930 lower right, matted and framed, titled on verso; 15 1/4 x 10 1/2 in. (sight).

Estimate: \$ 200.00 - \$ 300.00



Lot #572: Indian Miniature Painting

Matted and framed; 3 1/4 x 3 1/4 in. (sight).

Estimate: \$ 50.00 - \$ 75.00



Lot #573: Three Persian Illuminated Manuscript Pages

Matted and framed; 9 x 5 3/4 in. (sight).

Estimate: \$ 50.00 - \$ 75.00



Lot #574: Fiumi Komatsu (Japanese, 20th C.): Still Life with Fish

Oil on canvas, signed lower right, unframed; 9 x 14 in.

Estimate: \$ 50.00 - \$ 75.00



Lot #575: Asian Carved Stone Figure of Buddha

12 1/2 in.

Estimate: \$ 150.00 - \$ 300.00



Lot #576: Japanese School: Bird and Bamboo

Ink and wash on paper, matted and framed; 9 1/2 x 13 in. (sight).

Provenance: Property from the Estate of Von Sung Yang.

Estimate: \$ 200.00 - \$ 400.00



Lot #577: Chinese Hanging Scroll Painting

Attributed to Li Huasheng (b.1944); 61 1/2 x 21 3/4 in.
Estimate: \$ 250.00 - \$ 450.00



Lot #578: Asian Scroll Painting of a Tiger

43 x 18 1/2 in.
Estimate: \$ 15.00 - \$ 30.00



Lot #579: Chinese School: Two Paintings with Birds

Ink and wash on paper, matted and framed; 8 1/8 x 11 3/4 in.
(sight). Provenance: Property from the Estate of Von Sung Yang.
Estimate: \$ 50.00 - \$ 75.00



Lot #580: Chinese School: Two Paintings with Birds

Ink and wash on paper, matted and framed; 13 x 9 in. and 9 x 13
in. (sight). Provenance: Property from the Estate of Von Sung
Yang.
Estimate: \$ 200.00 - \$ 300.00

Lots 581 - 590



Lot #581: Chinese Silk Scroll Painting of a Garden with Female Figure and Cats

Framed; 72 x 31 3/4 in. Provenance: Property from the Estate of Von Sung Yang.

Estimate: \$ 300.00 - \$ 500.00

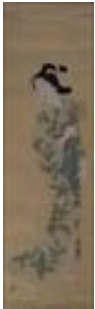

Lot #582: Japanese School: "Bijin with Fan"

Watercolor on silk, artist's chop lower left, laid down on silk; 48 3/4 x 16 in.

Estimate: \$ 200.00 - \$ 400.00



Lot #583: Japanese Ivory and Mother-of-Pearl Inlaid Lacquer Two-Panel Folding Screen

72 x 66 1/2 in.

Estimate: \$ 750.00 - \$ 1000.00



Lot #584: Chinese Hardwood Low Table

12 1/2 x 83 3/4 x 50 1/4 in. Provenance: Property from a Long Island Estate.

Estimate: \$ 300.00 - \$ 500.00



Lot #585: Japanese Red Lacquer Shrine Table

Together with a Chinese red lacquer low altar table; shrine table 11 3/8 x 16 1/2 in.
Estimate: \$ 100.00 - \$ 200.00



Lot #586: Indian Brass-Mounted Red Painted and Parcel-Gilt Carved Wood Chest

13 1/2 x 25 x 12 1/2 in. Provenance:
Property from a Long Island Estate.
Estimate: \$ 100.00 - \$ 150.00



Lot #587: Chinese Lacquer Low Table

15 x 47 1/4 x 32 in.
Estimate: \$ 400.00 - \$ 600.00



Lot #588: Chinese Carved, Polychromed and Parcel-Gilt Opium Bed

8 ft. 10 in. x 8 ft. 5 1/4 in. x 8 ft. 3 1/2 in.
Provenance: Property from a Long Island Estate.
Estimate: \$ 3000.00 - \$ 5000.00



Lot #589: Chinese Hardwood Round Low Table

16 in., 41 1/4 in. diam.
Estimate: \$ 200.00 - \$ 400.00



**Lot #590: Chinese Coromandel
Lacquer Six-Panel Folding Screen**

72 1/4 x 81 in.

Estimate: \$ 1000.00 - \$ 2000.00

[Back](#)

[Next](#)

Lots 591 - 600



Lot #591: Chinese Black Lacquer Chest, Modern

28 x 26 x 14 1/8 in.

Estimate: \$ 200.00 - \$ 400.00



Lot #592: Chinese Brass-Mounted Red Lacquer Table

31 1/4 x 48 x 18 in.

Estimate: \$ 800.00 - \$ 1200.00



Lot #593: Chinese-Style Mahogany and Walnut Coffee Table, Modern

18 x 61 x 25 in. Provenance: Property from the Estate of Von Sung Yang.

Estimate: \$ 700.00 - \$ 900.00



Lot #594: Chinese Carved Hardwood and Parcel-Gilt Wall Mirror with Latticework Frame

27 1/4 x 21 in. Provenance: Property from the Estate of Von Sung Yang.

Estimate: \$ 50.00 - \$ 75.00



Lot #595: Chinese Red Lacquer Low Table

13 1/4 x 64 1/4 x 37 3/4 in. Provenance: Property from a Long Island Estate.

Estimate: \$ 500.00 - \$ 600.00



Lot #595A: Chinese Rootwood Stand

18 x 12 in.

Estimate: \$ 300.00 - \$ 500.00



Lot #596: Chinese Brass-Mounted Rosewood Cabinet

76 x 36 x 14 in. Provenance: Property from the Estate of Von Sung Yang.

Estimate: \$ 500.00 - \$ 800.00



Lot #597: Japanese Painted Paper Two-Panel Folding Screen

67 x 49 in.

Estimate: \$ 100.00 - \$ 200.00



Lot #598: Chinoiserie-Style Red Painted Faux-Bamboo Wall Mirror

50 x 28 1/2 in.

Estimate: \$ 100.00 - \$ 200.00



Lot #599: Pair of Chinese Rosewood Display Shelves

Together with a pair of Chinese porcelain-mounted hardwood cabinets; display shelves 26 x 17 3/4 x 5 1/2 in. Provenance: Property from the Estate of Von Sung Yang.

Estimate: \$ 100.00 - \$ 200.00



Lot #600: Japanese Export Mother-of-Pearl Inlaid Black Lacquer Writing Table

29 x 20 1/2 x 15 3/8 in.

Estimate: \$ 200.00 - \$ 400.00