

## Lots 301 - 310



**Lot #301: CHINESE CLOISONNÉ ENAMEL  
CENSER WITH FU DOG FINIAL**

14 in., 10 1/2 in. diam.

Estimate: \$ 600.00 - \$ 800.00



**Lot #302: CHINESE BRONZE PLAQUE AND  
FOUR PAKTONG PEN AND INK BOXES**

Together with a Chinese mother-of-pearl inlaid  
rosewood inkwell; plaque 9 1/2 x 6 1/2 in.

Estimate: \$ 200.00 - \$ 400.00



**Lot #303: CHINESE RED LACQUER  
BUCKET**

14 1/2 x 10 1/2 in.

Estimate: \$ 75.00 - \$ 150.00



**Lot #304: CHINESE POLYCHROME  
CARVED WOOD FIGURE**

14 1/2 x 9 in.

Estimate: \$ 200.00 - \$ 300.00

**Lot #305: NO LOT**



**Lot #306: CHINESE GREEN ENAMELED  
MUSTARD-GROUND PORCELAIN BOWL**

2 3/4 in., 5 1/2 in. diam.

Estimate: \$ 300.00 - \$ 500.00



**Lot #307: CHINESE SCROLL PAINTING  
WITH MONKEYS**

Framed; 46 1/2 x 26 1/2 in. Provenance: Property  
from a Long Island Estate.

Estimate: \$ 75.00 - \$ 100.00



**Lot #308: CHINESE ANCESTRAL  
PORTRAIT OF A SEATED SCHOLAR WITH  
ATTENDANT**

Watercolor on paper, in brass-mounted wood  
frame; 5 ft. 8 1/2 in. x 37 in.

Estimate: \$ 1000.00 - \$ 1500.00



**Lot #309: CHINESE ENAMEL AND WHITE  
METAL MIRROR WITH LINGZHI-FORM  
PENDANT**

16 3/4 x 9 3/4 in.

Estimate: \$ 200.00 - \$ 400.00



**Lot #310: CHINESE FAMILLE ROSE  
PORCELAIN JARDINIÈRE**

Together with a blue and white porcelain bowl and  
a blue and white porcelain dish; 3 x 8 1/2 x 6 1/2 in.

Estimate: \$ 300.00 - \$ 500.00

## Lots 311 - 320



**Lot #311: CHINESE FAMILLE ROSE  
PORCELAIN VASE, MOUNTED AS A LAMP**

29 in. overall.

Estimate: \$ 200.00 - \$ 400.00



**Lot #312: CHINESE ROBIN'S EGG BLUE  
PORCELAIN BOTTLE-FORM VASE**

Drilled; 15 1/2 in.

Estimate: \$ 200.00 - \$ 400.00



**Lot #313: CHINESE FAMILLE VERTE  
PORCELAIN BALUSTER-FORM VASE**

Drilled; 15 3/4 in.

Estimate: \$ 300.00 - \$ 500.00



**Lot #314: CHINESE CARVED ROSEWOOD  
TABLE**

Together with another hardwood table; taller 29 1/2 x 16  
1/4 x 16 1/4 in.

Estimate: \$ 400.00 - \$ 600.00



**Lot #315: CHINESE BLUE-GLAZED PORCELAIN  
BALUSTER-FORM VASE**

18 1/2 in., 8 1/2 in. diam.

Estimate: \$ 200.00 - \$ 400.00



**Lot #316: PAIR OF CHINESE FAMILLE NOIR  
PORCELAIN VASES**

11 3/4 in.

Estimate: \$ 400.00 - \$ 600.00



**Lot #317: CHINESE BLUE AND WHITE  
PORCELAIN VASE**

9 3/4 in.

Estimate: \$ 300.00 - \$ 600.00



**Lot #318: CHINESE MUTTON FAT JADE  
COVERED JAR ON STAND**

Jar 2 1/2 in., 2 3/4 in. diam.

Estimate: \$ 300.00 - \$ 500.00



**Lot #319: TWO CHINESE CLOISONNÉ ENAMEL  
COVERED BOXES**

Together with two cloisonné enamel matchbox covers, a jade-mounted brass matchbox cover and three Canton enamel articles; taller covered box 3 1/4 in., 3 1/8 in. diam.

Estimate: \$ 300.00 - \$ 500.00



**Lot #320: TWO SIMILAR CHINESE BLUE AND  
WHITE PORCELAIN BOWLS ON STANDS**

1 3/8 in., 4 1/4 in. diam. and 1 3/4 in., 4 1/4 in. diam.

Estimate: \$ 200.00 - \$ 400.00

## Lots 321 - 330



**Lot #321: CHINESE HANGING SCROLL PAINTING**

87 x 30 in.

Estimate: \$ 100.00 - \$ 200.00



**Lot #322: CHINESE FAMILLE VERTE PORCELAIN TOP HARDWOOD AND LACQUER LOW TABLE**

Raised on green lacquer stand; 14 1/4 x 27 3/4 x 22 1/2 in.

Estimate: \$ 700.00 - \$ 900.00



**Lot #323: CHINESE EMBROIDERED SILK PANEL**

Framed; 23 x 13 3/4 in.

Estimate: \$ 200.00 - \$ 400.00



**Lot #324: CHINESE PORCELAIN SNUFF BOTTLE**

3 1/4 in.

Estimate: \$ 100.00 - \$ 200.00



**Lot #325: CHINESE BRONZE SEAL WITH DRAGON AND A JAPANESE HARDWOOD YATATE**

Seal 1 x 2 1/8 x 2 1/8 in. Provenance: Property of the Crane Family, Dalton, Mass.

Estimate: \$ 100.00 - \$ 200.00



**Lot #326: PAIR OF CHINESE CARVED SPINACH JADE RECTANGULAR JARDINIÈRES**

On pierced bamboo-carved hardwood stands; 5 1/4 x 13 1/4 x 7 5/8 in.

Estimate: \$ 1500.00 - \$ 3000.00



**Lot #327: CHINESE CELADON-GLAZED POTTERY  
FIGURE OF A MAN HARVESTING**

6 3/8 in. Provenance: John Sparks, Ltd., London, March 23,  
1982; Ex Collection of Robertson and Mary Paige Alford,  
Norfolk, CT.

Estimate: \$ 300.00 - \$ 500.00



**Lot #328: CHINESE CARVED BLACK INKSTONE**

In rosewood case; inkstone approx. 1 x 9 3/8 in. Provenance:  
Ex Collection of Robertson and Mary Paige Alford, Norfolk,  
CT.

Estimate: \$ 800.00 - \$ 1200.00

**Lot #329: NO LOT**



**Lot #330: CHINESE HARDWOOD ALTAR TABLE**

32 1/2 in. x 3 ft. 7 1/2 in. x 20 in.

Estimate: \$ 500.00 - \$ 1000.00

[Back](#)

[Back to Index](#)

[Next](#)

## Lots 331 - 340



**Lot #331: CHINESE MUTTON FAT JADE COUPE  
ON STAND**

Together with a Chinese crackle-glazed miniature gu-form vase; coupe 3/4 in. Provenance: Ex Collection of Robertson and Mary Paige Alford, Norfolk, CT.  
Estimate: \$ 300.00 - \$ 500.00



**Lot #332: CHINESE BLUE AND WHITE  
PORCELAIN SQUARE JAR AND AN IRON RED  
ENAMELED PORCELAIN STACKING BOX**

Jar 7 1/4 x 3 1/4 x 3 1/4 in. Provenance: Ex Collection of Robertson and Mary Paige Alford, Norfolk, CT.  
Estimate: \$ 200.00 - \$ 400.00



**Lot #333: CHINESE BRONZE QUATREFOIL-  
FORM BRAZIER**

3 x 8 1/4 in. Provenance: Ex Collection of Robertson and Mary Paige Alford, Norfolk, CT.  
Estimate: \$ 200.00 - \$ 500.00



**Lot #334: CHINESE EXPORT FAMILLE VERTE  
PORCELAIN PLATE**

9 1/4 in. diam. Provenance: Ex Collection of Robertson and Mary Paige Alford, Norfolk, CT.  
Estimate: \$ 50.00 - \$ 100.00



**Lot #335: CHINESE POLYCHROME CARVED  
WOOD FIGURE OF A COURT OFFICIAL**

Mounted on stand; figure 17 1/2 in. Provenance: Ex Collection of Robertson and Mary Paige Alford, Norfolk, CT.  
Estimate: \$ 1000.00 - \$ 2000.00



**Lot #336: TWO CHINESE GLAZED POTTERY JARS**

Taller 13 in. Provenance: Ex Collection of Robertson and Mary Paige Alford, Norfolk, CT.

Estimate: \$ 300.00 - \$ 500.00



**Lot #337: THREE CHINESE JADE CARVINGS**

1 to 1 1/4 in. Provenance: Ex Collection of Robertson and Mary Paige Alford, Norfolk, CT.

Estimate: \$ 400.00 - \$ 600.00



**Lot #338: ARCHAISTIC CHINESE BRONZE MINIATURE GU, A TRIPOD VESSEL AND A JAPANESE KOI-FORM GONG**

4 1/8 to 5 5/8 in.

Estimate: \$ 200.00 - \$ 400.00



**Lot #339: CHINESE CARVED STONE HEAD OF BUDDHA**

10 in.

Estimate: \$ 300.00 - \$ 500.00



**Lot #340: CHINESE CRACKLE CELADON-GLAZED POT AND A BLUE AND WHITE QUATREFOIL-FORM TRAY**

6 x 10 1/2 in.

Estimate: \$ 150.00 - \$ 250.00

[Back](#)

[Back to Index](#)

[Next](#)



## Lots 341 - 350



**Lot #341: CHINESE CARVED AND ENGRAVED  
JADE FIGURE OF A PARROT**

With archaistic plumage; 9 1/2 x 6 in.

Estimate: \$ 400.00 - \$ 600.00



**Lot #342: CHINESE CARVED PALE GREEN  
JADE FIGURE GROUP WITH FROG AND  
MONKEY ON LOTUS BRANCHES**

2 x 4 1/2 in.

Estimate: \$ 150.00 - \$ 250.00



**Lot #343: CHINESE SILK CHILD'S ROBE**

30 1/4 x 39 1/4 in.

Estimate: \$ 100.00 - \$ 200.00



**Lot #344: PAIR OF CHINESE LACQUER  
DRUMS ON STANDS**

Drums 12 1/2 in., 24 1/4 in. diam.

Estimate: \$ 2000.00 - \$ 3000.00



**Lot #345: CHINESE FAMILLE ROSE  
PORCELAIN BALUSTER-FORM VASE**

17 in., 8 3/4 in. diam.

Estimate: \$ 200.00 - \$ 300.00



**Lot #346: CHINESE HAMMERED SILVER  
TEAPOT ON STAND**

Teapot 6 3/4 in., 3 in. diam.  
Estimate: \$ 400.00 - \$ 600.00



**Lot #347: CHINESE BISCUIT PORCELAIN  
BRUSH POT**

Large hairline crack; 4 3/4 in., 3 1/4 in. diam.  
Estimate: \$ 100.00 - \$ 200.00



**Lot #348: CHINESE CARVED HARDSTONE  
SEATED FIGURE OF BUDDHA ON STAND**

Figure 4 1/2 x 5 1/2 in.  
Estimate: \$ 150.00 - \$ 250.00



**Lot #349: CHINESE ELM TWO-PART  
STORAGE CABINET**

7 ft. 11 in. x 4 ft. x 23 1/2 in.  
Estimate: \$ 500.00 - \$ 700.00



**Lot #350: CHINESE CELADON PORCELAIN  
BALUSTER-FORM VASE WITH BLUE AND  
WHITE DECORATION AND A BLUE FLORAL  
DECORATED POT**

8 1/4 and 23 in.  
Estimate: \$ 250.00 - \$ 350.00

## Lots 351 - 360



**Lot #351: CHINESE BLUE AND WHITE PORCELAIN BOTTLE-FORM VASE**  
Together with a Korean inlaid celadon-glazed bowl; vase 7 3/4 in.  
Estimate: \$ 400.00 - \$ 600.00



**Lot #352: CHINESE EXPORT FAMILLE ROSE PORCELAIN BOWL**  
Extensively restored; 3 1/2 in., 8 in. diam.  
Estimate: \$ 100.00 - \$ 150.00



**Lot #353: CHINESE MOTHER-OF-PEARL AND HARDSTONE-INLAID BLACK LACQUER FOUR-PANEL FOLDING SCREEN**  
6 x 6 ft.  
Estimate: \$ 700.00 - \$ 900.00



**Lot #354: SET OF FOUR CHINESE HARDWOOD PANELS INSET WITH FAMILLE VERTE PORCELAIN PLAQUES**  
58 3/4 x 16 3/4 in.  
Estimate: \$ 500.00 - \$ 800.00



**Lot #355: KOREAN IRON-BOUND TANSU**  
30 x 35 x 17 1/2 in.  
Estimate: \$ 300.00 - \$ 500.00



**Lot #356: KOREAN CELADON-GLAZED BOWL**

Damaged; 2 7/8 in., 6 1/2 in. diam.

Estimate: \$ 10.00 - \$ 20.00



**Lot #357: TIBETAN RED-GROUND THANGKA OF BUDDHA**

Matted and framed; 26 x 17 1/2 in. (sight).

Estimate: \$ 400.00 - \$ 600.00



**Lot #358: TIBETAN BRONZE PHURBU**

18 1/2 in.

Estimate: \$ 1500.00 - \$ 2000.00



**Lot #359: TIBETAN STONE-MOUNTED GILT-BRONZE FIGURE OF A SEATED DEITY**

6 1/2 x 4 1/2 in.

Estimate: \$ 700.00 - \$ 900.00



**Lot #360: PAIR OF TIBETAN GILT-METAL BOOT-FORM HOLDERS**

11 1/2 x 10 1/2 in.

Estimate: \$ 800.00 - \$ 1200.00

[Back](#)

[Back to Index](#)

[Next](#)

## Lots 361 - 370



**Lot #361: TIBETAN PAINTING ON CANVAS**

Unframed; 26 x 17 in.

Estimate: \$ 200.00 - \$ 300.00



**Lot #362: TIBETAN IRON PHURBU AND A CORAL TREE ON SILVER STAND**

9 1/4 and 15 in.

Estimate: \$ 250.00 - \$ 350.00



**Lot #363: SINO-TIBETAN BRONZE FIGURE OF MAHAKALA**

Mounted on lucite stand; figure 8 7/8 in.

Estimate: \$ 250.00 - \$ 500.00

### *Property from the Crane Family, Dalton, Mass.*

#### Lots 364 to 410

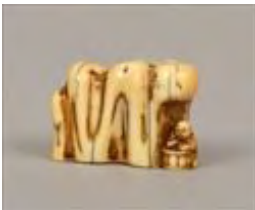

**Lot #364: JAPANESE CARVED IVORY NETSUKE IN THE FORM OF A MOUNTAIN AND BOY WITH DRUM**

7/8 x 1 3/8 in. Provenance: Property of the Crane Family, Dalton, Mass.

Estimate: \$ 200.00 - \$ 400.00



**Lot #365: JAPANESE CARVED HARDWOOD FISH-FORM NETSUKE AND A MASK NETSUKE**

Mask 1 5/8 in. Provenance: Property of the Crane Family, Dalton, Mass.

Estimate: \$ 300.00 - \$ 500.00



**Lot #366: JAPANESE CARVED AND STAINED  
NETSUKE IN THE FORM OF A KABUKI ACTOR,  
SIGNED HIDEYUKI**

2 1/2 in. Provenance: Property of the Crane Family,  
Dalton, Mass.

Estimate: \$ 600.00 - \$ 800.00



**Lot #367: JAPANESE CARVED HORN NETSUKE IN  
THE FORM OF AN INSECT**

3/4 x 2 in. Provenance: Property of the Crane Family,  
Dalton, Mass.

Estimate: \$ 200.00 - \$ 400.00



**Lot #368: JAPANESE CARVED AND STAINED  
IVORY CRANE-FORM NETSUKE**

Signed, repaired; 1 1/8 x 3 in. Provenance: Property of the  
Crane Family, Dalton, Mass.

Estimate: \$ 200.00 - \$ 400.00



**Lot #369: JAPANESE MEIJI-PERIOD CARVED  
IVORY NETSUKE IN THE FORM OF AN OLD MAN  
AND TWO YOUNG BOYS, SIGNED HIDEMASA**

1 7/8 in. Provenance: Property of the Crane Family,  
Dalton, Mass.

Estimate: \$ 1500.00 - \$ 2500.00



**Lot #370: JAPANESE PORCELAIN NETSUKE OF  
GAMA SENNIN**

Together with a blue and white porcelain double gourd-  
form netsuke; netsuke 1 7/8 in. Provenance: Property of the  
Crane Family, Dalton, Mass.

Estimate: \$ 200.00 - \$ 400.00

[Back](#)

[Back to Index](#)

[Next](#)

## Lots 371 - 380



**Lot #371: JAPANESE CARVED IVORY NETSUKE  
IN THE FORM OF A FARMER HOLDING A  
STRAW HAT**

2 1/2 in. Provenance: Property of the Crane Family,  
Dalton, Mass.  
Estimate: \$ 200.00 - \$ 400.00



**Lot #372: JAPANESE CARVED IVORY TIGER-  
FORM NETSUKE, SIGNED BISHU**

1 1/2 x 1 7/8 in. Provenance: Property of the Crane Family,  
Dalton, Mass.  
Estimate: \$ 800.00 - \$ 1200.00



**Lot #373: JAPANESE CARVED HARDWOOD  
NETSUKE IN THE FORM OF A LAUGHING  
BADGER, SIGNED MINKO (1735-1816)**

1 5/8 in. Provenance: Property of the Crane Family,  
Dalton, Mass.  
Estimate: \$ 800.00 - \$ 1000.00



**Lot #374: JAPANESE CARVED IVORY NETSUKE  
IN THE FORM OF AN ACROBAT, SIGNED  
MUNESUKI TAISHOW**

1 1/8 in. Provenance: Property of the Crane Family,  
Dalton, Mass.  
Estimate: \$ 300.00 - \$ 500.00



**Lot #375: JAPANESE CARVED IVORY OKIMONO  
OF A FU DOG CLIMBING A BALL**

1 3/4 in. Provenance: Property of the Crane Family,  
Dalton, Mass.  
Estimate: \$ 200.00 - \$ 400.00



**Lot #376: JAPANESE CARVED IVORY NETSUKE  
IN THE FORM OF A WILD BOAR IN A TREE  
TRUNK, SIGNED KANGYOKU**

1 1/4 x 2 in. Provenance: Property of the Crane Family,  
Dalton, Mass.

Estimate: \$ 2000.00 - \$ 3000.00



**Lot #377: JAPANESE IVORY AND MIXED-METAL  
KAGAMIBUTA MANJU NETSUKE**

1 3/4 in. diam. Provenance: Property of the Crane Family,  
Dalton, Mass.

Estimate: \$ 300.00 - \$ 600.00

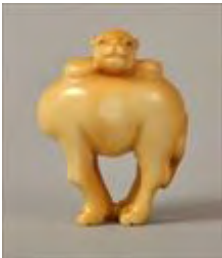

**Lot #378: JAPANESE CARVED IVORY CAMEL-  
FORM NETSUKE, SIGNED HIDEYUKI**

1 7/8 x 1 1/2 in. Provenance: Property of the Crane Family,  
Dalton, Mass.

Estimate: \$ 700.00 - \$ 900.00



**Lot #379: JAPANESE CARVED AND STAINED  
IVORY MANJU NETSUKE**

2 1/8 in. diam. Provenance: Property of the Crane Family,  
Dalton, Mass.

Estimate: \$ 500.00 - \$ 700.00



**Lot #380: JAPANESE CARVED IVORY HARE-  
FROM NETSUKE, SIGNED YASAFUSA AND  
DATED 1975**

1 1/4 in. Provenance: Property of the Crane Family,  
Dalton, Mass.

Estimate: \$ 200.00 - \$ 300.00



## Lots 381 - 390



**Lot #381: JAPANESE CARVED IVORY NETSUKE IN THE FORM OF A NINE-TAILED FOX, SIGNED BISHU**

2 1/8 in. Provenance: Property of the Crane Family, Dalton, Mass.

Estimate: \$ 800.00 - \$ 1200.00



**Lot #382: JAPANESE CARVED HARDWOOD NETSUKE IN THE FORM OF AN IMMORTAL RIDING A FISH**

2 1/4 x 3 1/2 in. Provenance: Property of the Crane Family, Dalton, Mass.

Estimate: \$ 300.00 - \$ 500.00



**Lot #383: JAPANESE CARVED IVORY NETSUKE IN THE FORM OF A LADY SEATED NEXT TO A TOWEL RACK**

1 5/8 in. Provenance: Property of the Crane Family, Dalton, Mass.

Estimate: \$ 200.00 - \$ 400.00

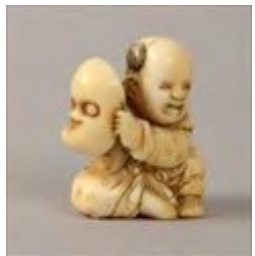

**Lot #384: JAPANESE CARVED IVORY NETSUKE IN THE FORM OF A KARAKO HOLDING A HYOHUKO MASK**

1 1/2 in. Provenance: Property of the Crane Family, Dalton, Mass.

Estimate: \$ 200.00 - \$ 400.00



**Lot #385: JAPANESE CARVED IVORY NETSUKE IN THE FORM OF HOTEI WITH A LARGE BAG**

1 1/4 in. Provenance: Property of the Crane Family, Dalton, Mass.

Estimate: \$ 400.00 - \$ 600.00



**Lot #386: JAPANESE CARVED HARDWOOD  
NETSUKE IN THE FORM OF A LAUGHING  
BADGER, SIGNED**

1 1/2 in. Provenance: Property of the Crane Family, Dalton,  
Mass.

Estimate: \$ 200.00 - \$ 400.00



**Lot #387: JAPANESE LACQUER FU DOG-FORM  
OKIMONO, SIGNED**

Together with a lacquer mask netsuke; okimono 1 1/4 in.  
Provenance: Property of the Crane Family, Dalton, Mass.

Estimate: \$ 400.00 - \$ 600.00



**Lot #388: JAPANESE CARVED HARDWOOD AND  
STRAW MANJU NETSUKE**

Together with an ivory fan-form netsuke and a horn netsuke  
carved with tiger; manju netsuke 1 5/8 in. diam.

Provenance: Property of the Crane Family, Dalton, Mass.

Estimate: \$ 200.00 - \$ 400.00



**Lot #389: JAPANESE CARVED HORN NETSUKE IN  
THE FORM OF A SENNIN WITH STAFF**

Together with a carved ivory netsuke in the form of a  
seated carpenter and a carved hardwood cockerel-form  
netsuke (signed); tallest 3 in. Provenance: Property of the  
Crane Family, Dalton, Mass.

Estimate: \$ 400.00 - \$ 600.00



**Lot #390: THREE JAPANESE POLYCHROMED AND  
CARVED WOOD NETSUKES**

Tallest 2 in. Provenance: Property of the Crane Family,  
Dalton, Mass.

Estimate: \$ 300.00 - \$ 500.00

[Back](#)

[Back to Index](#)

[Next](#)

## Lots 391 - 400



**Lot #391: JAPANESE MOTHER-OF-PEARL INLAID  
CARVED HARDWOOD MASK NETSUKE OF  
HANNYA**

2 1/8 in. Provenance: Property of the Crane Family,  
Dalton, Mass.  
Estimate: \$ 300.00 - \$ 500.00



**Lot #392: JAPANESE CARVED HARDWOOD  
NETSUKE IN THE FORM OF A SENNIN  
SURPRISING A DIVING GIRL WITH BASKET,  
SIGNED**

1 1/4 x 1 7/8 in. Provenance: Property of the Crane  
Family, Dalton, Mass.  
Estimate: \$ 200.00 - \$ 400.00



**Lot #393: JAPANESE CARVED IVORY RYUSA  
MANJU NETSUKE WITH SEVEN MASKS**

1 1/2 x 1 5/8 in. Provenance: Property of the Crane  
Family, Dalton, Mass.  
Estimate: \$ 500.00 - \$ 700.00



**Lot #394: JAPANESE CARVED NUT NETSUKE IN  
THE FORM OF AN ABOLONE SHELL FILLED  
WITH CLAMS, SIGNED**

1 1/4 in. Provenance: Property of the Crane Family,  
Dalton, Mass.  
Estimate: \$ 200.00 - \$ 400.00



**Lot #395: JAPANESE CARVED IVORY MANJU  
NETSUKE, SIGNED**

1 3/4 in. diam. Provenance: Property of the Crane Family,  
Dalton, Mass.  
Estimate: \$ 400.00 - \$ 600.00



**Lot #396: JAPANESE CARVED HARDWOOD AND  
IVORY NETSUKE IN THE FORM OF A  
SAMBASSO DANCER, SIGNED**

1 3/4 in. Provenance: Property of the Crane Family,  
Dalton, Mass.

Estimate: \$ 200.00 - \$ 400.00



**Lot #397: JAPANESE CARVED HORN OR BONE  
MOUSE-FORM NETSUKE, SIGNED**

1/2 x 2 in. Provenance: Property of the Crane Family,  
Dalton, Mass.

Estimate: \$ 200.00 - \$ 400.00



**Lot #398: TWO JAPANESE CARVED IVORY  
NETSUKES**

One in the form of two quails in a basket (signed), the  
other in the form of an eggplant-shaped mokugyo; larger 1  
1/2 in. Provenance: Property of the Crane Family, Dalton,  
Mass.

Estimate: \$ 400.00 - \$ 600.00



**Lot #399: JAPANESE CARVED HARDWOOD  
NETSUKE, PROBABLY DEPICTING THE LEGEND  
OF THE CASTLE UNDER THE SEA, SIGNED**

1 1/4 x 1 3/8 in. Provenance: Property of the Crane  
Family, Dalton, Mass; ex. Dole Collection.

Estimate: \$ 600.00 - \$ 800.00



**Lot #400: JAPANESE CARVED HARDWOOD  
MASK NETSUKE OF OKAMA LAUGHING,  
SIGNED**

2 3/8 in. Provenance: Property of the Crane Family,  
Dalton, Mass.

Estimate: \$ 300.00 - \$ 600.00