

Lots 1 - 10



Lot #1: Caucasian Gray-Ground Long Rug

7 ft. 10 in. x 3 ft. 11 in.

Estimate: \$ 300.00 - \$ 500.00



Lot #2: Two Russian Mats and a Chinese Mat

The largest 2 ft. 10 in. x 1 ft. 11 in.

Estimate: \$ 100.00 - \$ 150.00



Lot #3: Rose-Ground Medallion Rug

6 ft. 10 in. x 4 ft. 5 in.

Estimate: \$ 150.00 - \$ 250.00



Lot #4: Caucasian Runner

9 ft. 1 in. x 3 ft. 4 in.

Estimate: \$ 250.00 - \$ 350.00



Lot #5: Two Turkish Kilims

41 x 5 ft. 2 in. and 42 x 4 ft. 10 in.

Estimate: \$ 100.00 - \$ 200.00



Lot #6: Persian Maroon-Ground Carpet

10 ft. 3 in. x 7 ft. 5 in.

Estimate: \$ 200.00 - \$ 400.00



Lot #7: Two Persian Rugs

4 ft. x 2 ft. 8 in. and 3 ft. 10 in. x 2 ft. 5 in.

Estimate: \$ 5000.00 - \$ 1000.00



Lot #8: Sarouk Cobalt-Ground Carpet with Lattice Overlay

12 ft. 7 in. x 9 ft. 9 in.

Estimate: \$ 700.00 - \$ 1000.00



Lot #9: Mahal Carpet

11 ft. 7 in. x 9 ft. 3 in.

Estimate: \$ 2000.00 - \$ 3000.00



Lot #10: Needlework Carpet

5 ft. 11 in. x 31 in.

Estimate: \$ 80.00 - \$ 120.00

[Back](#)

[Back to Index](#)

[Next](#)

Lots 11 - 20



Lot #11: Flatweave Two-Piece Rug and a Woolwork Rug

5 ft. 5 in. x 3 ft. 2 in.

Estimate: \$ 125.00 - \$ 225.00



Lot #12: Kirman Ivory-Ground Small Carpet

8 ft. x 4 ft. 10 in.

Estimate: \$ 300.00 - \$ 500.00



Lot #13: Two Caucasian Rugs

5 ft 2 in. x 2 ft. 10 in. and 4 ft. 6 in. x 3 ft.

Estimate: \$ 150.00 - \$ 250.00



Lot #14: Caucasian Runner

9 ft. 3 in. x 3 ft. 6 in.

Estimate: \$ 200.00 - \$ 400.00



Lot #15: Sarouk Wine Red-Ground Carpet

11 ft. 2 in. x 14 ft. 1 in.

Estimate: \$ 400.00 - \$ 800.00



Lot #16: Sarouk Rug and Persian Rug with Rows of Flowerheads

6 ft. 2 in. x 3 ft. 8 in. x 6 ft. 1 in. x 3 ft. 7 in.

Estimate: \$ 150.00 - \$ 250.00



Lot #17: Sarouk Rug and a Turkisk Mat

4 ft. x 2 ft. 6 in. and 2 ft. 8 in. x 1 ft. 9 in.

Estimate: \$ 80.00 - \$ 120.00



Lot #18: Persian Blue-Ground Medallion Carpet

10 ft. 7 in. x 7 ft. 4 in.

Estimate: \$ 200.00 - \$ 400.00



Lot #19: Two Flatweave Bags, a Stripped Rug and Turcoman Saddle Bag

Rug 4 ft. 11 in. x 3 ft. 8 in.

Estimate: \$ 150.00 - \$ 200.00



Lot #20: Persian Ivory-Ground Carpet with Rows of Floral Vines

8 ft. 10 in. x 12 ft. 4 in.

Estimate: \$ 800.00 - \$ 1200.00

[Back](#)

[Back to Index](#)

[Next](#)

Lots 21 - 30



Lot #21: Fereghan Gallery Carpet

16 ft. 7 in. x 7 ft. 10 in.

Estimate: \$ 2500.00 - \$ 3500.00



Lot #22: Pair of Louis XV Carved Beechwood Fauteuils en Cabriolet

33 1/4 x 23 1/2 in.

Estimate: \$ 500.00 - \$ 1000.00



Lot #23: Biedermeier-Style Brass-Mounted Burlled Elm Extension Dining Table

29 x 59 x 47 in. Provenance: Property from the Late David Enright IV of Albany, New York.

Estimate: \$ 500.00 - \$ 900.00



Lot #24: Baroque-Style Carved Walnut Side Chair

44 x 16 1/2 x 20 in.

Estimate: \$ 50.00 - \$ 100.00



Lot #25: Derby Desk Company Mahogany Double-Pedestal Roll-Top Desk, Boston, MA

51 3/4 x 65 x 38 in.

Estimate: \$ 1000.00 - \$ 1500.00



Lot #25A: Reproduction Tole Tray on Stand

19 x 27 x 20 in.

Estimate: \$ 100.00 - \$ 200.00



Lot #26: Chippendale-Style Mahogany and Burled Yew Writing Desk

31 x 72 x 36 in.

Estimate: \$ 500.00 - \$ 700.00



Lot #27: German Neo-Renaissance Carved and Part-Ebonized Walnut Sideboard

7 ft. 7 in. x 4 ft. 9 in. x 22 3/4 in.

Estimate: \$ 800.00 - \$ 1200.00



Lot #28: Regency-Style Mahogany Three-Pedestal Dining Table

The center pedestal top drilled; 28 1/4 in. x 16 ft. x 5 ft. 4 in.

Estimate: \$ 1500.00 - \$ 3000.00



Lot #29: American Classical-Style Carved Mahogany Chest of Drawers

42 1/4 x 47 3/4 x 24 1/2 in.

Estimate: \$ 400.00 - \$ 800.00



Lot #30: Pair of Empire-Style Gilt-Metal Mounted Tulipwood and Marquetry Guéridons

25 1/2 in., 19 3/4 in. diam.

Estimate: \$ 200.00 - \$ 300.00

[Back](#)

[Back to Index](#)

[Next](#)

Lots 31 - 40



Lot #31: Louis XV-Style Carved Beechwood Lit de Repos

37 in. x 5 ft. 10 in. x 31 3/4 in.
Estimate: \$ 800.00 - \$ 1200.00



Lot #32: Louis XIII-Style Carved Walnut Armchair

42 1/2 x 26 1/2 in.
Estimate: \$ 300.00 - \$ 600.00



Lot #33: Eight-Panel Asian Screen

3 ft. 11 3/4 in. x 11 ft.
Estimate: \$ 300.00 - \$ 600.00



Lot #34: Victorian-Style Oak and Walnut Games Table

27 1/4 x 38 1/2 x 19 1/8 in.
Estimate: \$ 200.00 - \$ 400.00



Lot #35: German Neo-Renaissance Carved and Part-Ebonized Walnut Extension Dining Table

28 3/4 x 46 1/2 in.
Estimate: \$ 500.00 - \$ 700.00



Lot #36: Louis-Philippe Style Mahogany Fauteuil de Bureau

Comprised of antique components; 28 x 23 in.
Estimate: \$ 400.00 - \$ 800.00



**Lot #37: Aesthetic Movement Beechwood Rush
Seat Armchair**

33 1/4 x 22 x 22 in.

Estimate: \$ 200.00 - \$ 300.00



**Lot #38: Biedermeier Mahogany and Satin Birch
Corner Cupboard**

6 ft. 6 in. x 32 in. x 20 in.

Estimate: \$ 1000.00 - \$ 1500.00



**Lot #39: Four German Neo-Renaissance Carved
Walnut Dining Side Chairs**

43 1/2 x 19 1/2 x 20 1/4 in.

Estimate: \$ 200.00 - \$ 400.00



**Lot #40: Two Victorian Anglo-Japanese Bamboo
Bookcases with Grass Matting or Japanese
Leather Paper**

Taller 49 x 34 x 14 1/2 in.

Estimate: \$ 200.00 - \$ 400.00

[Back](#)

[Back to Index](#)

[Next](#)

Lots 41 - 50



**Lot #41: Chippendale-Style Mahogany
Silk Damask-Upholstered Easy Chair**

48 3/4 x 38 x 28 1/4 in.

Estimate: \$ 200.00 - \$ 500.00



**Lot #42: Indonesian Iron-Bound Carved
and Painted Low Table**

20 3/4 x 68 1/4 x 32 1/4 in.

Estimate: \$ 250.00 - \$ 450.00



**Lot #43: Pair of Louis XV Carved
Beechwood Fauteuils en Cabriolet**

33 1/4 x 23 1/2 in.

Estimate: \$ 500.00 - \$ 1000.00



Lot #44: Maple Candlestand

25 3/4 in., 16 1/4 in. diam.

Estimate: \$ 100.00 - \$ 200.00



**Lot #45: Regency-Style Carved
Rosewood Armchair**

31 1/2 x 21 x 21 in.

Estimate: \$ 250.00 - \$ 350.00



**Lot #46: George I Carved Giltwood
Wall Mirror**

Repaired; 39 x 21 in.

Estimate: \$ 200.00 - \$ 400.00



**Lot #47: French Renaissance-Style
Carved Walnut Chest**

28 1/2 x 55 1/2 x 23 1/4 in. Provenance:

Property of the Crane Family, Dalton, MA

Estimate: \$ 600.00 - \$ 800.00



**Lot #48: Contemporary Velvet-
Upholstered Sofa**

31 x 72 x 36 in.

Estimate: \$ 500.00 - \$ 1000.00



Lot #49: English Pine Dresser

7 ft. 3 3/4 in. x 6 ft. x 20 1/4 in.

Estimate: \$ 800.00 - \$ 1200.00



**Lot #50: American Classical-Style
Carved Mahogany Settee**

Back feet repaired; 6 ft. 5 in. x 24 1/2 in.

Provenance: Property of the Crane Family,
Dalton, MA

Estimate: \$ 600.00 - \$ 800.00

[Back](#)

[Back to Index](#)

[Next](#)

Lots 51 - 60



Lot #51: North Italian Ivory-Inlaid Walnut, Fruitwood and Marquetry Bombé-Form Commode

32 3/4 x 37 in. Provenance: Ex Collection of Robertson and Mary Paige Alford, Norfolk, CT.

Estimate: \$ 800.00 - \$ 1200.00



Lot #52: Chinese Hardwood Cabinet

33 in. x 6 ft. 1 3/4 in. x 19 in.

Estimate: \$ 300.00 - \$ 600.00



Lot #53: George III-Style Carved Mahogany Candlestand

24 3/4 x 21 x 15 3/4 in. Provenance: Ex Collection of Robertson and Mary Paige Alford, Norfolk, CT.

Estimate: \$ 150.00 - \$ 250.00



Lot #54: Italian Fruitwood Rush Seat Side Chair

40 x 17 1/4 x 16 1/4 in. Provenance: Ex Collection of Robertson and Mary Paige Alford, Norfolk, CT.

Estimate: \$ 100.00 - \$ 200.00



Lot #55: Pair of French Provincial-Style Walnut Tables de Chevet, Abel I. Smith, Norfolk, CT

27 3/4 x 18 x 11 1/4 in. Provenance: Ex Collection of Robertson and Mary Paige Alford, Norfolk, CT.

Estimate: \$ 400.00 - \$ 600.00



Lot #56: Federal-Style Giltwood and Composition Wall Mirror

38 1/2 x 16 1/4 in. Provenance: Ex Collection of Robertson and Mary Paige Alford, Norfolk, CT.

Estimate: \$ 100.00 - \$ 200.00



Lot #57: Italian Walnut Prie-Dieu

35 1/4 x 27 1/4 x 22 in. Provenance: Ex Collection of Robertson and Mary Paige Alford, Norfolk, CT.

Estimate: \$ 400.00 - \$ 600.00



Lot #58: Continental Empire Brass-Mounted Mahogany Klismos-Form Side Chair

34 3/4 x 18 1/2 in. Provenance: Ex Collection of Robertson and Mary Paige Alford, Norfolk, CT.

Estimate: \$ 100.00 - \$ 200.00



Lot #59: Pair of George II-Style Carved Mahogany Library Armchairs

39 1/2 x 28 x 24 1/2 in. Provenance: Ex Collection of Robertson and Mary Paige Alford, Norfolk, CT.

Estimate: \$ 400.00 - \$ 600.00



**Lot #60: George III-Style Pine and
Composition Writing Table**

28 3/4 x 48 x 22 in.

Estimate: \$ 100.00 - \$ 200.00

[Back](#)

[Back to Index](#)

[Next](#)

Lots 61 - 70



Lot #61: Pair of Louis XIII-Style Walnut Spiral-Turned Armchairs

36 3/4 x 23 1/2 x 21 1/4 in.
Estimate: \$ 150.00 - \$ 200.00



Lot #62: Pair of Regency Ebonized and Parcel-Gilt Side Chairs

Originally caned, now with slip seats; 31 1/2 x 18 1/4 x 20 1/2 in. Provenance: Ex Collection of Robertson and Mary Paige Alford, Norfolk, CT.
Estimate: \$ 300.00 - \$ 500.00



Lot #63: Chinese Red-Painted Cabinet

30 1/2 x 30 1/2 x 19 1/2 in.
Estimate: \$ 150.00 - \$ 250.00



Lot #64: American Classical Grain-Painted and Gilt-Decorated Rush Seat Side Chair

32 1/4 x 17 1/2 x 18 in. Provenance: Ex Collection of Robertson and Mary Paige Alford, Norfolk, CT.
Estimate: \$ 100.00 - \$ 200.00



Lot #65: Italian Rococo-Style Carved Fruitwood Side Chair

39 1/4 x 18 x 16 in. Provenance: Ex Collection of Robertson and Mary Paige Alford, Norfolk, CT.
Estimate: \$ 200.00 - \$ 400.00



Lot #65A: Regence Provincial Walnut Scallop-Fronted Commode

Impressed "France"; 33 3/4 x 43 1/4 x 21 3/4 in.
Estimate: \$ 800.00 - \$ 1200.00



Lot #66: Red-Painted Side Table

27 x 39 3/4 x 28 1/4 in.
Estimate: \$ 150.00 - \$ 250.00



Lot #67: Moroccan-Style Ebonized, Silver-Metal Covered and Hardstone-Mounted Low Table

20 3/4 x 48 x 29 in.
Estimate: \$ 150.00 - \$ 250.00



Lot #68: Italian Neoclassical Walnut Writing Table

30 1/2 x 37 x 22 in. Provenance: Ex Collection of Robertson and Mary Paige Alford, Norfolk, CT.
Estimate: \$ 300.00 - \$ 500.00



Lot #69: New England Chippendale Maple and Walnut Candlestand

27 1/2 x 19 1/2 x 19 1/2 in. Provenance: Ex Collection of Robertson and Mary Paige Alford, Norfolk, CT.
Estimate: \$ 300.00 - \$ 500.00



Lot #70: Pair of Contemporary Directoire-Style Patinated and Parcel-Gilt Metal Pedestals

40 1/4 x 13 1/4 x 13 1/4 in.
Estimate: \$ 400.00 - \$ 600.00

Lots 71 - 80



Lot #71: Victorian-Style Leather-Upholstered Settee

30 in. x 5 ft. 4 in. x 36 in.
Estimate: \$ 400.00 - \$ 600.00



Lot #72: American Renaissance Revival Walnut Bureau

32 1/8 x 47 x 22 in.
Estimate: \$ 50.00 - \$ 100.00



Lot #73: Louis XV-Style Carved Giltwood Marble-Top Console Table

35 1/2 in. x 5 ft. x 15 in.
Estimate: \$ 200.00 - \$ 400.00

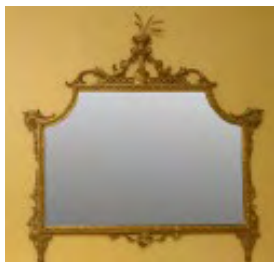

Lot #74: George III-Style Carved Giltwood Overmantel Mirror

41 1/2 x 43 1/4 in.
Estimate: \$ 400.00 - \$ 600.00



Lot #75: Chinese Hardwood Two-Door Cabinet

30 x 30 1/2 x 19 1/4 in.
Estimate: \$ 200.00 - \$ 400.00

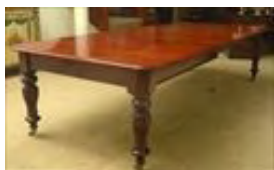

Lot #76: William IV Mahogany Extension Dining Table

With three leaves; 28 x 56 x 51 1/2 in., leaves 15 1/2 to 28 in.
Estimate: \$ 1000.00 - \$ 1500.00



Lot #77: Two Italian Provincial Walnut Rush Seat Side Chairs

Taller 34 1/2 x 17 1/4 x 19 in. Provenance: Ex Collection of Robertson and Mary Paige Alford, Norfolk, CT.

Estimate: \$ 100.00 - \$ 200.00



Lot #78: George III-Style Mahogany Globe on Stand

With Replogle 16-inch globe; 37 in. Provenance: Ex Collection of Robertson and Mary Paige Alford, Norfolk, CT.

Estimate: \$ 150.00 - \$ 300.00



Lot #79: George III-Style Inlaid Mahogany Extension Dining Table with Three Leaves

29 1/2 in., 49 in. diam.

Estimate: \$ 700.00 - \$ 1000.00



Lot #80: Louis XV-Style Carved Beechwood Bergère

41 1/8 x 29 1/2 x 29 1/2 in.

Estimate: \$ 500.00 - \$ 700.00

[Back](#)

[Back to Index](#)

[Next](#)

Lots 81 - 90



Lot #81: Victorian Mother-of-Pearl Inlaid Papier-Mâché Oval Tray on Later Ebonized and Parcel-Gilt Faux Bamboo Stand

Tray 31 1/2 x 26 in., stand 21 1/2 in. high.
Estimate: \$ 200.00 - \$ 400.00



Lot #82: George III-Style Carved Giltwood Wall Mirror

5 ft. 4 in. x 34 1/4 in.
Estimate: \$ 500.00 - \$ 700.00



Lot #83: Italian Rococo-Style Carved Giltwood Wall Mirror

53 1/2 x 33 1/2 in.
Estimate: \$ 100.00 - \$ 200.00



Lot #84: Three Louis XV-Style Carved Walnut Side Chairs

40 x 19 1/2 x 20 in.
Estimate: \$ 200.00 - \$ 400.00



Lot #85: Regency Mahogany and Polychrome Decorated Pole Screen

4 ft. 2 3/4 in. x 14 in.
Estimate: \$ 300.00 - \$ 400.00



Lot #86: Chinese Long Altar Table
36 1/2 in. x 5 ft. 11 3/4 in. x 17 1/4 in.
Estimate: \$ 800.00 - \$ 1200.00



Lot #87: Italian Neoclassical-Style Painted and Decorated Low Table
20 1/8 x 17 x 12 1/2 in.
Estimate: \$ 40.00 - \$ 60.00



Lot #88: Set of Six German Neo-Renaissance Rosewood Cane Seat Side Chairs
34 5/8 x 18 x 18 in.
Estimate: \$ 150.00 - \$ 250.00



Lot #89: Pair of Chinese Hardwood Side Chairs
40 x 18 1/4 x 16 in.
Estimate: \$ 100.00 - \$ 150.00



Lot #90: Victorian-Style Oak Tilt-Top Breakfast Table
54 1/4 in. diam.
Estimate: \$ 200.00 - \$ 400.00

[Back](#)

[Back to Index](#)

[Next](#)

Lots 91 - 100



Lot #91: Louis XV-Style Carved Giltwood Wall Mirror

46 x 55 in.

Estimate: \$ 100.00 - \$ 200.00



Lot #92: George III Inlaid Mahogany Partner's Desk

31 1/4 in. x 5 ft. 2 in. x 30 1/4 in. Provenance: Ex Collection of Robertson and Mary Paige Alford, Norfolk, CT.

Estimate: \$ 2000.00 - \$ 4000.00



Lot #93: Louis XV-Style Marquetry-Inlaid and Gilt-Metal Mounted Bureau Plat

32 x 43 x 24 in.

Estimate: \$ 300.00 - \$ 600.00



Lot #94: Directoire-Style Gilt-Metal Mounted Walnut Curule-Form Low Table

16 1/8 x 27 1/2 x 5 1/2 in.

Estimate: \$ 100.00 - \$ 200.00



Lot #95: Louis XVI-Style Gilt-Metal Mounted Oak Table with Gilt-Brass and Glass Vitrine

5 ft. 9 3/4 in. x 4 ft. 4 3/4 in. x 18 1/2 in.

Estimate: \$ 1000.00 - \$ 2000.00



Lot #96: American Gothic Revival Mahogany and Maple Bedstead

6 2 1/2 in. x 5 ft. 1/2 in. x 7 ft. 2 1/2 in.

Estimate: \$ 200.00 - \$ 400.00



Lot #97: George III-Style Inlaid Mahogany Demilune Console Table

29 1/2 in. x 3 ft. 11 in. x 24 in.

Estimate: \$ 500.00 - \$ 700.00



Lot #98: Louis XIV-Style Carved Beechwood Needlework-Upholstered Bench

18 in. x 5 ft. 6 3/4 in. x 17 in.

Estimate: \$ 200.00 - \$ 300.00



Lot #99: Victorian-Style Pine and Oak Faux-Bamboo Low Table

17 x 44 x 28 in.

Estimate: \$ 50.00 - \$ 100.00



Lot #100: American Classical Giltwood Overmantel Mirror

26 1/2 in. x 5 ft. Provenance: Ex Collection of Robertson and Mary Paige Alford, Norfolk, CT

Estimate: \$ 300.00 - \$ 500.00

[Back](#)

[Back to Index](#)

[Next](#)