

## **Lots 201 - 210**



**Lot #201: Pair of Louis XVI-  
Style Gilt-Bronze Three-Light  
Wall Sconces**

27 x 12 in.

Estimate: \$ 100.00 - \$ 200.00



**Lot #202: Pair of Black  
Enameled Votive Candle Trees**

80 in., 26 in. diam.

Estimate: \$ 300.00 - \$ 500.00



**Lot #203: English Brass-Bound  
Mahogany Box**

5 1/2 x 17 1/4 x 14 1/4 in.

Estimate: \$ 200.00 - \$ 400.00



**Lot #204: White-Painted  
Jardinière with Tin Liner**

13 x 19 x 10 1/4 in.

Estimate: \$ 100.00 - \$ 200.00

**Lot #205: NO LOT**



**Lot #206: Japanese Black  
Lacquer Jubako**

14 in., 12 1/2 in. diam.

Provenance: Property from a Long  
Island Estate.

Estimate: \$ 600.00 - \$ 800.00



**Lot #207: Pair of Renaissance-  
Style Brass Candlesticks**

7 1/2 x 4 1/2 x 4 1/2 in.

Estimate: \$ 150.00 - \$ 300.00



**Lot #208: Victorian Grey  
Marble Mantel Clock**

8 1/2 x 8 1/4 in.

Estimate: \$ 200.00 - \$ 300.00



**Lot #209: Cast-Iron  
Weathervane Directional**

7 x 39 1/4 in.

Estimate: \$ 50.00 - \$ 75.00



**Lot #210: Contemporary Faux  
Shagreen and Ivory Humidor**

3 3/4 x 13 1/4 x 9 1/2 in.

Estimate: \$ 300.00 - \$ 500.00

## Lots 211 - 220



**Lot #211: Blanc-de-Chine Porcelain Umbrella Stand**

24 1/4 in., 10 1/2 in. diam.

Estimate: \$ 50.00 - \$ 75.00



**Lot #212: Four Empire-Style Brass Two-Light Wall Sconces**

17 1/2 x 11 in.

Estimate: \$ 250.00 - \$ 500.00



**Lot #213: Wrought-Iron Ring-Form Ornament with Vine, Leaves, Berries and Birds**

11 1/2 in., 23 in. diam.

Estimate: \$ 40.00 - \$ 60.00



**Lot #214: Battersea-Type Enamel Covered Box**

Together with another enamel box and a porcelain box; 1 to 1 1/2 in.

Estimate: \$ 100.00 - \$ 200.00



**Lot #215: Pair of Chippendale-Style Brass Andirons**

20 x 9 in.

Estimate: \$ 100.00 - \$ 200.00



**Lot #216: Indian Patinated Metal Ganesh Figure**

Mounted on marble plinth; figure 11 x 7 1/2 in.

Estimate: \$ 50.00 - \$ 100.00



**Lot #217: Assorted Copper Cookware**

Including pots, frying pans, saucepans and food molds. Together with three Eastern copper trays and a copper frying pan wall clock; fish-form mold 26 1/2 in., colander 6 in., 9 in. diam.  
Estimate: \$ 300.00 - \$ 600.00



**Lot #218: Pair of Louis XV-Style Silvered-Metal Single-Light Wall Sconces**

14 x 3 in.  
Estimate: \$ 200.00 - \$ 400.00



**Lot #219: Victorian Mahogany Writing Box**

5 3/4 x 22 x 11 in.  
Estimate: \$ 75.00 - \$ 100.00



**Lot #220: Japanese Lacquer Covered Box, Modern**

10 1/4 in., 13 in. diam.  
Estimate: \$ 100.00 - \$ 200.00

[Back](#)

[Next](#)

## Lots 221 - 230



**Lot #221: Contemporary Faux Alligator and Silverplate Humidor**

5 x 16 1/2 x 10 1/2 in.

Estimate: \$ 300.00 - \$ 500.00



**Lot #222: Régence-Style White-Painted Six-Light Chandelier**

30 in., 30 in. diam.

Estimate: \$ 300.00 - \$ 600.00



**Lot #223: Two Painted Tole Tea Cannisters, Mounted as Lamps**

One marked "John A. Gilbert & Co., Makers, London."

17 1/4 in. (20 1/2 in. overall), 10 1/8 in. diam.

Estimate: \$ 100.00 - \$ 200.00



**Lot #224: Empire-Style Gilt-Metal and Tole Three-Light Bouillotte Lamp**

21 3/4 in., 13 in. diam.

Estimate: \$ 150.00 - \$ 250.00



**Lot #225: Tole Eight-Light Chandelier**

27 1/2 in., 26 in. diam.

Estimate: \$ 200.00 - \$ 400.00



**Lot #226: Wrought-Iron and Brass Two-Light Floor Lamp**

51 x 14 in.

Estimate: \$ 150.00 - \$ 250.00



**Lot #227: Jacob Petit-Style Polychrome Porcelain Figural Candlestick, Mounted as a Lamp**

Together with a pair of Victorian cut glass mantel lusters (electrified); porcelain candlestick 12 1/2 in. (19 in. overall).

Estimate: \$ 200.00 - \$ 400.00



**Lot #228: Two Neoclassical-Style Tole and Painted Wood Chandeliers, Modern**

One with five lights, the other with six lights; 31 in., 18 in. diam. and 22 in., 23 in. diam.

Estimate: \$ 200.00 - \$ 400.00



**Lot #229: Two Victorian Silverplate and Cut Glass Kerosene Banquet Lamps**

Electrified; 23 1/2 to 26 1/2 in.

Estimate: \$ 300.00 - \$ 500.00



**Lot #230: Empire-Style Gilt-Metal Table Lamp and a Punched Sheet-Brass Shade**

22 in., shade 24 in.

Estimate: \$ 400.00 - \$ 800.00

## Lots 231 - 240



**Lot #231: Antler Six-Light Chandelier**

40 in., 32 1/2 in. diam.

Estimate: \$ 1000.00 - \$ 1500.00



**Lot #232: Pair of Decoupage-Decorated Glass Baluster-Form Vases, Mounted as Lamps**

15 3/4 in. (31 in. overall).

Estimate: \$ 700.00 - \$ 900.00



**Lot #233: Painted Cased Glass Hall Light**

33 in.

Estimate: \$ 150.00 - \$ 250.00



**Lot #234: Tôle-Peinte Two-Light Bouillotte Lamp**

16 1/2 x 11 1/4 in.

Estimate: \$ 50.00 - \$ 75.00



**Lot #235: Wrought-Iron Two-Light  
Hanging Fixture**

22 1/2 x 22 in.

Estimate: \$ 30.00 - \$ 60.00



**Lot #236: Two Carved Wood Tree  
Trunk-Form Table Lamps**

Possibly designed by Michael Taylor; 32  
1/2 in., 15 in. diam.

Estimate: \$ 300.00 - \$ 600.00



**Lot #237: Hanging Light Fixture with  
Molded Glass Shade**

14 in., 10 1/2 in. diam.

Estimate: \$ 150.00 - \$ 250.00



**Lot #238: Pair of Tole Palm Tree-Form  
Table Lamps**

25 1/2 in.

Estimate: \$ 200.00 - \$ 400.00



**Lot #239: Empire-Style Paint-Decorated  
Four-Light Chandelier with Tole  
Shades, Modern**

17 1/2 in., 17 1/2 in. diam.

Estimate: \$ 300.00 - \$ 500.00





**Lot #240: Five Brass, Marble and  
Pressed Glass Oil Lamps**

Electrified; 9 1/4 to 11 1/2 in. (9 1/4 to 20  
in. overall).

Estimate: \$ 80.00 - \$ 120.00

[Back](#)

[Next](#)

## Lots 241 - 250



**Lot #241: Pair of Chinese Brass Candlesticks, Mounted as Lamps**

Candlesticks 12 1/4 in. (32 in. overall).

Estimate: \$ 100.00 - \$ 200.00



**Lot #242: Contemporary Gilt and Patinated Metal Armillary-Form Eight-Light Chandelier**

25 1/2 in., 37 in. diam.

Estimate: \$ 500.00 - \$ 700.00



**Lot #243: Ida Calzolari (Italian, b. 1936): View of the Grand Canal and Piazza San Marco, Venice**

Oil on canvas, signed lower right, framed; 11 1/4 x 15 1/4 in. (sight).

Estimate: \$ 200.00 - \$ 300.00



**Lot #244: 19th C. School: Landscape with Figures**

Oil on canvas, signed lower left, framed; 19 1/2 x 23 1/2 in. (sight).

Estimate: \$ 300.00 - \$ 600.00



**Lot #245: Continental School (19th C.): Barnyard Scene with Rooster, Hens and Chicks**

Oil on panel, signed lower left, framed; 11 x 13 1/2 in.

Estimate: \$ 500.00 - \$ 700.00

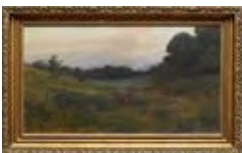

**Lot #245A: Charles C. Curran (American, 1861-1942): "Twilight"**

Oil on canvas, signed, titled and dated 1892 lower left, framed; 18 x 32 in.

Estimate: \$ 1000.00 - \$ 2000.00



**Lot #246: After Luke Fildes: Portrait of Edward VII**

Mezzotint, framed. Together with a mezzotint portrait of George V, after R. Caton Woodville, framed; each 32 1/2 x 20 1/2 in. (sight).

Estimate: \$ 100.00 - \$ 200.00



**Lot #247: Continental School: Two Landscapes with Figures**

Oil on copper, one signed lower left, framed; 7 x 9 1/4 in. (sight).

Estimate: \$ 100.00 - \$ 200.00



**Lot #248: Spanish School (20th C.): Bull Fight**

Oil on panel, unsigned, framed; 6 3/4 x 8 1/2 in. (sight).

Estimate: \$ 75.00 - \$ 100.00



**Lot #249: Italian School: Two Views of the Grand Canal, Venice**

Oil on canvas, unsigned, framed; 8 x 6 1/2 in. (sight).

Estimate: \$ 200.00 - \$ 400.00



**Lot #250: Chinese School: Two Paintings with Birds**

Ink and wash on paper, matted and framed; 8 1/8 x 11 3/4 in. (sight).

Estimate: \$ 25.00 - \$ 50.00

## Lots 251 - 260



**Lot #251: French School: Portraits of Louis XVI and Marie Antoinette**

One an engraving, the other an engraving and aquatint, matted and framed; each 26 3/4 x 19 3/4 in. (sight).

Estimate: \$ 200.00 - \$ 400.00



**Lot #252: Ida Calzolari (Italian, b. 1936): A Landscape and a Seascape**

Oil on copper, signed lower left, framed; 7 1/2 x 9 1/2 in. (sight).

Estimate: \$ 300.00 - \$ 600.00



**Lot #253: N. Bingham: Portrait of Two Children in 17th-Century Costume**

Oil on panel, signed lower right, framed; 9 1/2 x 7 1/2 in. (sight).

Estimate: \$ 100.00 - \$ 200.00



**Lot #254: Currier and Ives (1834-1907): "Brother and Sister" and "Little William"**

Hand-colored lithographs, one matted; 12 x 10 in. (sheet) and 12 1/2 x 8 3/4 in. (sight)

Estimate: \$ 50.00 - \$ 100.00



**Lot #255: American School (20th C.): Portrait of M. L. Peabody**

Oil on canvas, inscribed and dated 1939 on verso, framed; 46 1/4 x 34 1/4 in. (sight).

Estimate: \$ 100.00 - \$ 200.00



**Lot #255A: American School (20th C.): Summer in a Harbor**

Oil on canvas, signed W.B. Jonas lower left; 24 x 48 in. (sight).

Estimate: \$ 500.00 - \$ 700.00



**Lot #256: Tanaka Ryohei (Japanese, b. 1933): Wall and Thatched Roof**

Etching and aquatint, signed and dated '73 in pencil lower right, numbered 73/100 lower left, matted and framed; 19 1/4 x 12 in. (sight).

Estimate: \$ 100.00 - \$ 150.00



**Lot #257: French School (19th C.): "Grenadiers à Cheval, Garde Impériale 1808 á 1815"**

Watercolor on paper, unsigned, matted and framed; 10 1/2 x 8 in. (sight).

Estimate: \$ 250.00 - \$ 500.00



**Lot #258: English School (19th C.): Portrait of a Lady**

Oil on milk glass, framed; 9 1/2 x 7 1/2 in. (sight).

Estimate: \$ 100.00 - \$ 200.00



**Lot #259: Yoshitoshi Mori (Japanese, 20th C.): Warriors**

Serigraph on rice paper, signed, dated '73 and numbered 6/50 lower right, matted and framed; 16 1/2 x 20 1/2 in.

Estimate: \$ 150.00 - \$ 300.00



**Lot #260: Continental School: Landscape with Cottage**

Oil on panel, unsigned, framed; 5 1/4 x 7 in. (sight).

Estimate: \$ 150.00 - \$ 250.00

## Lots 261 - 270



**Lot #261: After Benjamin Marshall: "War" and "Peace"**  
Hand-colored aquatints, matted and framed; 20 1/2 x 15 1/2 in. (sight).  
Estimate: \$ 200.00 - \$ 400.00



**Lot #262: Two Southeast Asian Paintings on Linen**  
Matted and framed; 19 1/4 x 14 in. (sight) and 26 1/2 x 20 in. (sight).  
Estimate: \$ 300.00 - \$ 500.00



**Lot #263: Continental School (19th C.): Pair of Genre Scenes**  
Oil on canvas, framed; 9 1/4 x 7 3/4 in. (sight).  
Estimate: \$ 400.00 - \$ 800.00



**Lot #264: H. P. Evans: River Scene**  
Etching, signed in pencil lower right, matted and framed; 8 1/2 x 13 1/2 in. (sight).  
Estimate: \$ 75.00 - \$ 125.00



**Lot #265: Calzolari (Italian, 20th C.): Three Portraits of Children in 17th-Century Costume**  
Oil on copper, signed lower left, framed; 7 1/2 x 5 1/2 in. (sight).  
Estimate: \$ 200.00 - \$ 400.00



**Lot #265A: Chinese School: Portrait of a Man**  
Ink and wash on silk, matted and framed. Together with an ink and wash painting of a man, matted and framed; portrait of a man 19 1/4 x 12 1/2 in. (sight).  
Estimate: \$ 50.00 - \$ 100.00



**Lot #266: English School (19th C.): Four Portraits of Children and a Family Group**  
Watercolor on paper, framed; largest 12 x 10 1/2 in. (sight).  
Estimate: \$ 300.00 - \$ 500.00



**Lot #267: After Alexandre Cabanel: "Michel-Ange Buonarroti"**

Engraving, framed; 21 x 35 in. (sight).  
Estimate: \$ 100.00 - \$ 200.00



**Lot #268: American School (20th C.): Coastal Scene**

Oil on canvas, signed "Robertson" lower right, framed; 19 1/2 x 23 1/2 in. (sight).  
Estimate: \$ 100.00 - \$ 200.00



**Lot #269: Japanese Silk Scroll Painting**

Matted and framed; 41 1/2 x 15 1/2 in. (sight).  
Estimate: \$ 150.00 - \$ 300.00



**Lot #270: Three French Botanical Prints**

Hand-colored lithographs, matted and framed. Together with a print and a gouache on paper; botanical prints 20 x 14 in. (sight).  
Estimate: \$ 50.00 - \$ 75.00

## Lots 271 - 280



**Lot #271: Attributed to Fritz Thaulow: Landscape with Cottages**

Oil on canvas, signed lower left, framed; 21 x 25 1/4 in. (sight).  
Estimate: \$ 200.00 - \$ 300.00



**Lot #272: European School: Landscape with Winding Road**

Pastel on paper, signed lower right, matted and framed; 11 1/2 x 9 in. (sight).  
Estimate: \$ 50.00 - \$ 100.00



**Lot #273: Currier and Ives (1834-1907): "Morning in the Woods" and "Partridge Shooting"**

Hand-colored lithographs, framed; 18 1/2 x 23 1/2 in. (sight) and 14 1/4 x 20 3/4 in. (sight).  
Estimate: \$ 200.00 - \$ 400.00

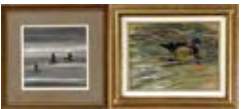

**Lot #274: Jonathan Milo (American, 20th C.): Duck**

Oil on canvas, signed lower right, framed. Together with a watercolor of three geese in flight, matted and framed; 8 1/2 x 11 1/2 in. and 7 3/4 x 8 in. (sight).  
Estimate: \$ 50.00 - \$ 100.00



**Lot #275: Chinese School: Two Paintings with Birds**

Ink and wash on paper, matted and framed; 13 x 9 in. and 9 x 13 in. (sight).  
Estimate: \$ 100.00 - \$ 200.00



**Lot #275A: Edgar Longstaffe (British, 1849-1912): River Landscape with Figure**

Oil on canvas, monogrammed and dated 1884 lower right, framed; 13 1/4 x 25 1/2 in. (sight).  
Estimate: \$ 200.00 - \$ 300.00





**Lot #276: After W. H. Bartlett: "Light House Near Caldwell's Landing (Hudson River)"**

Reproduction print, matted and framed; 6 1/2 x 8 1/2 in. (sight).  
Estimate: \$ 40.00 - \$ 80.00



**Lot #277: Ferdinand R. Petrie (American, 20th C.): Seascape with Three-Masted Ships**

Oil on canvas, signed lower right, framed; 15 3/4 x 19 1/2 in. (sight).  
Estimate: \$ 50.00 - \$ 150.00



**Lot #278: E. Bucking (American, 20th C.): Marsh with Bird**

Watercolor and gouache on paper, signed lower left, matted and framed; 6 3/4 x 19 1/2 in. (sight).  
Estimate: \$ 75.00 - \$ 125.00



**Lot #279: Reproduction Print of a Classical Figure**

Matted and framed; 6 3/4 x 4 3/4 in. (sight).  
Estimate: \$ 40.00 - \$ 60.00



**Lot #280: European School: Landscape with Figures**

Oil on canvas, unsigned, unframed; 15 x 25 1/4 in.  
Estimate: \$ 100.00 - \$ 200.00

## Lots 281 - 290



**Lot #281: English School: Coastal Scene with Shipwreck**

Oil on canvas, unsigned, unframed;  
12 x 22 in.

Estimate: \$ 100.00 - \$ 200.00



**Lot #282: After Carl Kauba: Cowboy on Rearing Horse**

Patinated metal, marble base; 25 in.

Estimate: \$ 200.00 - \$ 500.00



**Lot #283: M. E. Jarvis: Landscape**

Oil on canvas, signed lower left,  
framed; 26 1/2 x 22 1/4 in. (sight).

Estimate: \$ 200.00 - \$ 400.00



**Lot #284: Currier and Ives (1834-1907): Two Portraits of Marcus Morton**

Hand-colored lithographs, matted;  
13 1/2 x 9 in. (sight).

Estimate: \$ 100.00 - \$ 200.00



**Lot #285: 19th C. School: Portrait of a Woman**

Oil on canvas laid on board, framed;  
19 1/4 x 15 1/2 in. (sight).

Estimate: \$ 100.00 - \$ 200.00



**Lot #286: American School (19th C.): Portrait of a Gentleman**

Oil on canvas laid on board,  
unsigned, unframed; 22 1/2 x 18 1/4  
in.

Estimate: \$ 100.00 - \$ 200.00



**Lot #287: Biedermeier Figured Walnut Armoire**

73 1/2 x 51 x 20 1/4 in.

Estimate: \$ 800.00 - \$ 1200.00



**Lot #288: Provincial Louis XV-Style Carved Fruitwood Draw-Leaf Table**

28 x 47 1/4 x 41 1/2 in.

Estimate: \$ 500.00 - \$ 800.00



**Lot #289: George III-Style  
Mahogany Games Table**

Extensively repaired, comprised of antique parts; 28 1/2 x 32 1/2 x 16 in. (32 in. open).

Estimate: \$ 250.00 - \$ 500.00



**Lot #290: Louis XVI-Style  
Mahogany Secrétaire à Abattant**

56 x 36 1/4 x 16 in.

Estimate: \$ 700.00 - \$ 900.00

[Back](#)

[Next](#)

## Lots 291 - 300



**Lot #291: Georgian-Style  
Pinewood Two-Part Cupboard**  
9 ft. 5 1/2 in. x 71 1/2 in. x 28 3/4  
in.  
Estimate: \$ 1000.00 - \$ 1500.00



**Lot #292: Massachusetts Late  
Federal Carved Mahogany Card  
Table**  
30 x 35 x 17 3/4 in. (30 x 35 1/4 x  
35 3/4 in. open).  
Estimate: \$ 400.00 - \$ 800.00



**Lot #293: Chinese Red Lacquer  
Low Table**  
8 3/4 x 26 1/2 x 20 1/2 in.  
Provenance: Property from a Long  
Island Estate.  
Estimate: \$ 75.00 - \$ 125.00



**Lot #294: French Oak Comtoise  
Long-Case Clock**  
Dial signed "Escoubeyroux á  
Arthez"; 92 1/4 x 18 x 9 in.  
Estimate: \$ 400.00 - \$ 600.00



**Lot #295: Zinc Bath Tub**

14 x 35 in.

Estimate: \$ 200.00 - \$ 300.00

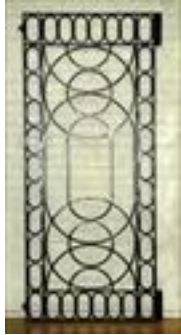

**Lot #295A: Four Art Deco-Style Window Grills**

One shown; largest 6 ft. 4 in.

Estimate: \$ 200.00 - \$ 300.00



**Lot #296: Empire-Style Brass-Mounted Mahogany Gueridon**

22 3/4 in., 16 in. diam.

Estimate: \$ 300.00 - \$ 600.00



**Lot #297: George II Mahogany Corner Chair**

32 1/2 x 30 x 25 in.

Estimate: \$ 700.00 - \$ 900.00



**Lot #298: Chinese-Style Bamboo Aquarium on Stand**

52 1/4 x 27 x 16 1/2 in.

Estimate: \$ 1000.00 - \$ 1500.00



**Lot #299: Late Federal Giltwood Wall Mirror**

39 x 24 1/4 in.

Estimate: \$ 200.00 - \$ 400.00



**Lot #300: Rococo-Style Painted Corner Cupboard with Shelves, Modern**

82 3/4 x 31 x 31 in.

Estimate: \$ 1000.00 - \$ 2000.00

[Back](#)

[Next](#)