

Lots 401 - 410



Lot #401: Gallé Cameo Glass Vase

Signed Gallé; 9 7/8 x 6 1/4 in.

Estimate: \$ 500.00 - \$ 700.00



Lot #402: Five Contemporary Millefiore Glass Miniatures

Including a sofa, armchair, center table, chest of drawers and tall-case clock; 3 3/4 to 7 7/8 in. Provenance: Property from the collection of Muriel Karasik.

Estimate: \$ 200.00 - \$ 400.00



Lot #403: Art Deco Silver-Overlay Dark Amethyst Glass Vase

Signed HEM; 7 in., 7 1/4 in. diam.

Estimate: \$ 40.00 - \$ 80.00



Lot #404: Assembled Steuben Glass Console Set

Comprising a footed bowl and a pair of candlesticks, each piece signed; bowl 4 in., 13 in. diam., candlesticks 10 3/4 in.

Provenance: The Estate of Fred F. and Lois K. Rogers.

Estimate: \$ 400.00 - \$ 600.00



Lot #405: Steuben Glass Vase and a Modern Glass Vase

Steuben vase signed; 12 to 14 in., 6 3/8 to 7 7/8 in. diam.

Estimate: \$ 200.00 - \$ 400.00



Lot #406: Four Lalique Molded Glass Articles

Including a vase, a pair of urns and a footed dish. Each signed; 3 1/4 to 6 3/4 in., 4 3/4 to 5 1/2 in. diam.

Estimate: \$ 200.00 - \$ 300.00



Lot #407: Orrefors Glass Console Bowl

Signed and inscribed Hu 1598/5. Together with a Kosta Sweden engraved glass prism; bowl 3 in., 14 1/4 in. diam.

Estimate: \$ 200.00 - \$ 300.00



Lot #408: Two Steuben Glass Bird Figures and a Steuben Glass Pear Applied with Silver-Gilt Pear Tree and Partridge

Each signed; pear 6 1/4 x 3 5/8 in. Provenance: The Estate of Fred F. and Lois K. Rogers.

Estimate: \$ 500.00 - \$ 800.00



Lot #409: Twenty-Four Steuben Water Goblets and Wine Glasses

Signed; 6 to 6 7/8 in.

Estimate: \$ 800.00 - \$ 1200.00



Lot #410: Modern Metal Mesh Octagonal Centerpiece Bowl with Venetian Blown-Glass Fruit and Vegetables

4 1/2 x 15 1/4 x 15 in. Provenance: Property from the collection of Muriel Karasik.

Estimate: \$ 300.00 - \$ 400.00

Lots 411 - 420

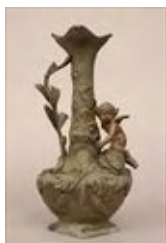

Lot #411: French Art Nouveau Patinated Metal Vase

13 3/4 x 7 1/4 in.

Estimate: \$ 100.00 - \$ 200.00



Lot #412: Three Graduated Marble Trivets

8 to 10 in. diam.

Estimate: \$ 15.00 - \$ 30.00



Lot #413: 1939 New York World's Fair Nickel-Plated Stanchion

37 in., 15 in. diam.

Estimate: \$ 300.00 - \$ 500.00



Lot #414: Two Malachite-Veneered Covered Boxes

1 1/8 to 1 1/4 x 4 1/4 to 5 7/8 in.

Estimate: \$ 50.00 - \$ 100.00



Lot #415: Modern Patinated Metal Pear and Green Pepper

Pear 18 1/4 in., pepper 17 1/2 in. Provenance: Property from the collection of Muriel Karasik.

Estimate: \$ 400.00 - \$ 600.00



Lot #416: Four Modern Carved Giltwood Floriform Candle Holders

14 x 7 1/2 in.

Estimate: \$ 200.00 - \$ 400.00



Lot #417: Art Nouveau Chromolithographed Tin Biscuit Box, John Buchanan & Bros., Ltd.

Together with three other chromolithographed tin boxes; 6 1/4 to 11 3/4 in. Provenance: The Collection of Paul F. Walter, formerly at 420 Ox Pasture Road, Southampton, New York.

Estimate: \$ 75.00 - \$ 125.00



Lot #418: RCA Victor Chrome and Plastic Portable Radio

3 x 8 3/4 in. Provenance: The Collection of Paul F. Walter, formerly at 420 Ox Pasture Road, Southampton, New York.

Estimate: \$ 30.00 - \$ 50.00



Lot #419: Crosley Art Deco-Style Radio with Cassette Player, Modern

8 1/2 x 12 1/2 in. Provenance: Property from the collection of Muriel Karasik.

Estimate: \$ 200.00 - \$ 400.00



Lot #420: Five Patinated Metal Miniature Buildings and Monuments

3 1/4 to 10 7/8 in. Provenance: The Collection of Paul F. Walter, formerly at 420 Ox Pasture Road, Southampton, New York.

Estimate: \$ 50.00 - \$ 75.00

Lots 421 - 430



Lot #421: Five Chrome Towel Warmers

34 3/4 x 20 3/4 in. Provenance: The Collection of Paul F. Walter, formerly at 420 Ox Pasture Road, Southampton, New York.

Estimate: \$ 40.00 - \$ 60.00



Lot #422: Le Coultre Co. Brass and Glass Mantel Clock

9 1/4 x 8 1/8 in.

Estimate: \$ 350.00 - \$ 450.00



Lot #423: Pair of Chinese-Style Blue and White Porcelain and Brass Candlesticks, Modern

9 in.

Estimate: \$ 40.00 - \$ 60.00



Lot #424: Modern Carved Wood Figure of a Seated Cat

7 3/4 x 10 1/2 in.

Estimate: \$ 25.00 - \$ 50.00



Lot #425: 1933 Chicago World's Fair Chalkware Pig

Together with a painted cast-iron pig-form bank; 8 1/2 x 14 in.

Estimate: \$ 400.00 - \$ 800.00



Lot #426: Two Jon Douglas (John Pearce) Polychrome Plaster Wall Masks

10 to 11 1/2 in. Provenance: Property from the collection of Muriel Karasik.

Estimate: \$ 100.00 - \$ 200.00



Lot #427: C. Hennecke Co. Polychrome Plaster Wall Mask

16 in. Provenance: Property from the collection of Muriel Karasik.

Estimate: \$ 150.00 - \$ 300.00



Lot #428: Art Deco Glazed Terracotta Wall Mask

15 in. Provenance: Property from the collection of Muriel Karasik.

Estimate: \$ 150.00 - \$ 300.00



Lot #429: Two Jon Douglas (John Pearce) Polychrome Plaster Wall Masks

18 1/4 in. Provenance: Property from the collection of Muriel Karasik.

Estimate: \$ 150.00 - \$ 300.00



Lot #430: Two Jon Douglas (John Pearce) Polychrome Plaster "Marguerite" Wall Masks

Signed; 14 in. Provenance: Property from the collection of Muriel Karasik.

Estimate: \$ 300.00 - \$ 400.00

Lots 431 - 440



Lot #431: Set of Three Modern Lucite and Brass Candlesticks

13 1/8 to 21 1/8 in., 3 1/2 in. diam.

Estimate: \$ 800.00 - \$ 1200.00



Lot #432: Art Deco-Style Brass-Inlaid and Marble-Veneered Covered Box, Modern

15 3/4 x 9 3/4 in.

Estimate: \$ 150.00 - \$ 250.00



Lot #433: Christoffle Art Deco-Style Silverplate Desk Clock Decorated with Two Speeding Streamlined Automobiles

Marked; 1 1/4 x 7 1/2 in.

Estimate: \$ 40.00 - \$ 60.00



Lot #434: Three Art Nouveau Picture Frames

Brass, patinated metal and carved giltwood; 5 1/2 to 11 1/8 x 6 5/8 to 12 3/4 in. Provenance: Property from the Collection of Naomi Leff.

Estimate: \$ 100.00 - \$ 200.00



Lot #435: Art Deco Chromium-Plated Metal and Glass Dresser Tray with Bakelite Handles

Together with an Art Deco chrome-plated metal covered jar; tray 10 3/4 in. (handle to handle). Provenance: Property from the Collection of Naomi Leff.

Estimate: \$ 50.00 - \$ 100.00



Lot #436: Vitra Design Museum Miniature Modern Furniture

Including Josef Hoffman's Fledermaus chair, LeCorbusier's chaise longue, and Charles and Ray Eames's molded fiberglass chaise; 4 3/4 to 5 1/2 in. Provenance: Property from the Collection of Naomi Leff.

Estimate: \$ 200.00 - \$ 400.00



Lot #437: Six Contemporary Chrome-Plated and Laminated Wood Trays with Pads, Designed by Naomi Leff

2 x 17 3/4 x 12 1/8 in. Provenance: Property from the Collection of Naomi Leff.

Estimate: \$ 150.00 - \$ 300.00



Lot #438: Vienna Secession Brass and Copper Log Holder, in the Manner of Josef Hoffmann

26 1/2 x 11 1/2 x 9 1/2 in. Provenance: Property from the Collection of Naomi Leff.

Estimate: \$ 300.00 - \$ 600.00



Lot #439: Set of Four Contemporary Metal and Red Plastic Candlestands with Mirrored Backs

48 1/2 to 60 1/2 in.

Estimate: \$ 150.00 - \$ 300.00



Lot #440: Two Burl Root Bowls

10 1/2 x 14 in. and 11 1/4 x 15 in.

Estimate: \$ 100.00 - \$ 200.00

[Back](#)

[Next](#)

Lots 441 - 450



Lot #441: Artificial Topiary in Gold, Silver and Black Painted Metal

6 ft. 2 1/2 in., 21 in. diam.
Estimate: \$ 200.00 - \$ 400.00



Lot #442: Three Leaded and Beveled Glass Window Panels

67 1/4 to 68 in. x 47 1/2 to 53 in.
Estimate: \$ 400.00 - \$ 700.00



Lot #443: Goose Figure Composed of Metal and Twigs

31 x 24 1/2 in.
Estimate: \$ 50.00 - \$ 75.00



Lot #444: Eight Atelier Bernard Agateware-Type Candlesticks

Marked; 11 1/2 in.
Estimate: \$ 75.00 - \$ 100.00



Lot #445: Eight Atelier Bernard Agateware-Type Candlesticks

Marked; 11 1/2 in.
Estimate: \$ 75.00 - \$ 100.00



Lot #446: Victorian Beaded Purse and Art Nouveau Silverplate Money Clip

Purse 11 in. Provenance: Property from the Collection of Naomi Leff.
Estimate: \$ 50.00 - \$ 75.00



Lot #447: Three Jon Michael Route Pewter Vases

Signed, dated 1993 and 1994; 6 1/2 to 8 x 6 to 8 in.
Estimate: \$ 200.00 - \$ 400.00



Lot #448: Polychrome, Gilt and Carved Model of an Egyptian Throne

Fitted with drawers; 21 1/2 x 12 5/8 in. Provenance: Property from the collection of Muriel Karasik.
Estimate: \$ 800.00 - \$ 1200.00



Lot #449: After Man Ray (1890-1976), Chess Set

Comprising thirty-two wood chess pieces and a patinated brass chess board; pieces 2 1/4 to 3 1/2 in. Provenance: The Collection of Patti Cadby Birch.
Estimate: \$ 50.00 - \$ 150.00



Lot #450: Andre de Dienes (20th C.): "Marilyn"

Reproductions of black and white photographs by the author, housed in a large Kodak color film box. Provenance: Property from the Collection of Naomi Leff.
Estimate: \$ 200.00 - \$ 400.00

Lots 451 - 460



Lot #451: Assorted Costume Jewelry

Comprising four necklaces, 14 to 20 in., a snake-form brooch, stamped Made in Italy, two pairs of simulated stone banana-form clip earrings, two pairs of "X" design earrings, four pairs of simulated stone clip earrings, one pair of black-colored dangle clip earrings and three other pairs of clip earrings. Provenance: Property from the collection of Muriel Karasik.

Estimate: \$ 75.00 - \$ 150.00



Lot #452: Assorted Costume Jewelry

Comprising four simulated pearl necklaces, 14 1/2 to 60 in., eight pairs of simulated pearl clip earrings (two do not have backings), a pair of shell-form clip earrings and misc. single earrings.

Provenance: Property from the collection of Muriel Karasik.

Estimate: \$ 100.00 - \$ 200.00



Lot #453: Assorted Costume Jewelry

Comprising a 12 in. gold-colored necklace, two pairs of clip earrings, two pairs of similar metal clip earrings, four pairs of art glass and plastic clip earrings, three pairs of simulated stone earrings and four pairs of plastic multi-colored clip earrings.

Provenance: Property from the collection of Muriel Karasik.

Estimate: \$ 100.00 - \$ 200.00



Lot #454: Moorish-Style Brass Wall Fixture with Inset Faceted Glass Beads

20 1/2 x 5 3/4 in.

Estimate: \$ 150.00 - \$ 250.00



Lot #454A: Pair of Neoclassical-Style White Painted Four-Light Wall Sconces, Modern

32 1/2 in.

Estimate: \$ 75.00 - \$ 125.00



Lot #455: Four Contemporary Brass Wall Light Fixtures with Shell-Form Shades

11 1/2 in.

Estimate: \$ 50.00 - \$ 75.00



Lot #456: Pair of Arts and Crafts Pewter Two-Light Wall Sconces

12 1/2 x 12 1/2 in. Provenance: Property from the Collection of Naomi Leff.

Estimate: \$ 150.00 - \$ 300.00



Lot #457: Pair of Art Deco Patinated Metal Console Lamps with Molded Glass Shades

15 7/8 x 5 1/4 x 5 1/4 in.

Estimate: \$ 200.00 - \$ 400.00



Lot #458: Pair of Art Deco-Style Brass and Frosted Glass Wall Sconces

13 x 9 1/4 in.

Estimate: \$ 200.00 - \$ 400.00



Lot #459: Two Art Deco-Style Lighting Fixtures

Including a wall sconce and a desk lamp; desk lamp 17 1/4 in., wall sconce 21 3/8 in. Provenance: Property from the Collection of Naomi Leff.

Estimate: \$ 100.00 - \$ 200.00



Lot #460: American Art Nouveau Leaded Slag Glass Lamp Shade

7 1/2 in., 17 7/8 in. diam.

Estimate: \$ 150.00 - \$ 250.00

Lots 461 - 470



**Lot #461: American Art Nouveau Leaded Slag Glass
Lamp Shade**

5 3/4 in., 20 1/2 in. diam.
Estimate: \$ 150.00 - \$ 250.00



**Lot #462: American Art Nouveau Leaded Slag Glass
Lamp Shade**

8 in., 22 in. diam.
Estimate: \$ 150.00 - \$ 250.00

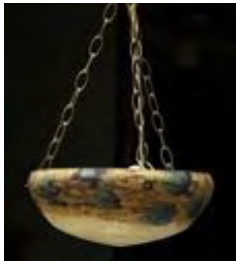

**Lot #462A: Art Deco-Style Mottled Glass Hanging
Light Fixture**

23 1/2 in., 12 3/4 in. diam.
Estimate: \$ 150.00 - \$ 250.00



**Lot #463: Modern Chromium-Plated Metal Four-
Light Ceiling Fixture**

60 x 40 in. Provenance: Property from the Collection of
Naomi Leff.
Estimate: \$ 150.00 - \$ 300.00



**Lot #464: Modern Chrome-Plated Hanging Light
Fixture with Frosted Glass Shade**

33 1/4 in., 6 in. diam. Provenance: Property from the
Collection of Naomi Leff.
Estimate: \$ 300.00 - \$ 500.00



**Lot #465: Schneider Mottled Glass Hanging Light
Fixture**

Together with a Schneider mottled glass shade. Each with
acid-stamped mark; hanging fixture approx. 32 in., 20 in.
diam.
Estimate: \$ 300.00 - \$ 500.00



**Lot #466: Louis XVI-Style Silvered Metal and Glass
Eight-Light Chandelier, Modern**

29 1/4 in., 25 in. diam.

Estimate: \$ 700.00 - \$ 900.00



**Lot #466A: Modern Glass and Chrome Ten-Light
Chandelier**

Approx. 32 in., 32 in. diam.

Estimate: \$ 300.00 - \$ 600.00



**Lot #467: Mid-20th-Century Brass and Ebonized
Table Lamp**

32 1/2 in.

Estimate: \$ 100.00 - \$ 200.00



**Lot #468: Paul Evans-Style Patinated Copper and
Lucite Table Lamp**

27 1/2 x 17 3/4 in.

Estimate: \$ 200.00 - \$ 300.00



Lot #469: Two Modern Table Lamps

11 1/8 to 17 1/8 in. Provenance: Property from the
Collection of Naomi Leff.

Estimate: \$ 50.00 - \$ 100.00



Lot #470: Mid-20th-Century Painted Ceramic Lamp

19 3/4 in. overall.

Estimate: \$ 20.00 - \$ 40.00

[Back](#)

[Next](#)

Lots 471 - 480



Lot #471: Pair of Mid-20th-Century Style Table Lamps

25 1/2 x 14 x 8 1/4 in.

Estimate: \$ 20.00 - \$ 40.00



Lot #472: Art Deco Chrome and Enameled Metal Desk Lamp

Together with an Art Deco-style desk lamp; Art Deco lamp 11 3/8 x 12 1/4 in.

Estimate: \$ 100.00 - \$ 200.00



Lot #473: Art Deco Chrome and Enameled Metal Desk Lamp

16 1/2 in.

Estimate: \$ 25.00 - \$ 50.00



Lot #474: Two Brass and Faux Tortoiseshell Desk Lamps

10 to 10 3/4 in. Provenance: The Collection of Patti Cadby Birch.

Estimate: \$ 50.00 - \$ 75.00



Lot #475: Early 20th-Century Turned Wood Table Lamp

16 in.

Estimate: \$ 200.00 - \$ 300.00



Lot #476: Pair of Modern Glass and Brushed Metal Table Lamps

15 1/2 in., 4 3/4 in. diam.

Estimate: \$ 200.00 - \$ 400.00



Lot #477: Tiffany Studios Bronze Lamp Base

Marked Tiffany Studios/New York/529. Together with a Tiffany-style wisteria leaded glass shade; lamp base 28 in., shade 18 1/2 in. Provenance: The Collection of Patti Cadby Birch.

Estimate: \$ 500.00 - \$ 700.00



Lot #478: Modern Brass Bamboo-Form Floor Lamp with Suede Shade

69 3/4 in.

Estimate: \$ 30.00 - \$ 60.00

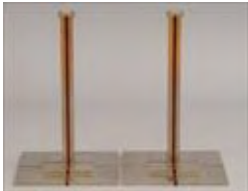

Lot #479: Pair of Modern Brushed Steel and Hardwood Floor Lamps

20 1/4 x 12 1/2 x 12 1/2 in. Provenance: Property from the Collection of Naomi Leff.

Estimate: \$ 100.00 - \$ 200.00



Lot #480: Modern Floor Lamp

64 1/2 in.

Estimate: \$ 75.00 - \$ 125.00

Lots 481 - 490



Lot #481: Art Deco Painted Cast-Iron and Brass Floor Lamp

57 1/2 x 19 in.

Estimate: \$ 100.00 - \$ 200.00



Lot #482: Koch and Lowry Brass Adjustable Floor Lamp

41 1/2 in.

Estimate: \$ 200.00 - \$ 400.00

Lot #483: NO LOT



Lot #484: Charles and Ray Eames for Herman Miller, 'Aluminum Group' Armchair with Leather-Upholstered Swivel Seat

33 1/2 x 22 1/4 in.

Estimate: \$ 100.00 - \$ 200.00



Lot #485: Jean-Michel Frank-Style Stained Oak Side Chair

33 3/8 x 19 5/8 in.

Estimate: \$ 50.00 - \$ 75.00



Lot #486: Art Deco-Style Armchair

32 x 28 1/2 in.

Estimate: \$ 400.00 - \$ 800.00



Lot #487: Art Deco Ebonized Stool
With later upholstered seat; 15 7/8 x 18 3/4 in.
Estimate: \$ 20.00 - \$ 30.00



Lot #488: Modern Brass Coffee Table
16 x 40 x 20 1/8 in.
Estimate: \$ 50.00 - \$ 100.00

Lot #489: NO LOT



Lot #490: Modern Rococo-Style White Painted Cheval Mirror
72 3/8 x 29 1/2 in.
Estimate: \$ 300.00 - \$ 500.00

[Back](#)

[Next](#)

Lots 491 - 500



Lot #491: Art Nouveau Mahogany Firescreen

36 x 31 in.

Estimate: \$ 100.00 - \$ 200.00



Lot #492: Ludwig Mies van der Rohe/Knoll 'Barcelona' Stainless Steel and Glass Coffee Table

Estimate: \$ 1200.00 - \$ 1500.00



Lot #493: Four Donghia Rattan Armchairs

33 1/2 x 21 x 24 in.

Estimate: \$ 600.00 - \$ 800.00



Lot #494: Set of Eight Rustic-Style Oval-Back Caned and Rush-Seated Dining Chairs, Modern

39 1/2 x 20 1/2 in.

Estimate: \$ 350.00 - \$ 500.00



Lot #495: French Art Deco Macassar Ebony Console Table

36 x 49 1/2 x 24 in.

Estimate: \$ 1000.00 - \$ 2000.00



Lot #496: Mid-20th-Century Black Painted Coffee Table

16 x 60 x 18 in.

Estimate: \$ 150.00 - \$ 250.00



Lot #497: Giacometti-Style Bronze Table with Leather Top

31 x 34 1/2 x 31 1/4 in.

Estimate: \$ 1000.00 - \$ 2000.00



Lot #498: Stickley Mission-Style Oak Bookcase

76 x 30 x 15 in. Provenance: The Collection of Paul F. Walter, formerly at 420 Ox Pasture Road, Southampton, New York.

Estimate: \$ 300.00 - \$ 400.00



Lot #499: Grotto-Style Silver Painted Side Chair with Shell-Form Back, Modern

35 1/4 x 18 in. Provenance: Property from the collection of Muriel Karasik.

Estimate: \$ 300.00 - \$ 500.00



Lot #500: Art Deco Rosewood and Silverplate Octagonal Wall Mirror

20 x 35 1/4 in. Provenance: Property from the Collection of Naomi Leff.

Estimate: \$ 200.00 - \$ 400.00

[Back](#)

[Next](#)