

Lots 201 - 210



**Lot #201: PAIR OF ENGLISH CAST IRON
URNS, AFTER THE BORGHESE VASE,
ATTRIBUTED TO THE HANDYSIDE
FOUNDRY**

On stepped plinth bases; 25 x 15 1/2 in.

Christie's lot #241, \$3,016.31. *This lot may be viewed at The Grainery, #83 Old Lane, Claverack.

Estimate: \$ 700.00 - \$ 900.00



**Lot #202: ENGLISH BLUE PAINTED
CAST-IRON GARDEN SEAT**

The figure 8 top-rail above arched back rests and with reeded arms, slats, and legs; 38 1/2 in. x 4 ft. Christie's lot #389, \$6,032.62.

Estimate: \$ 1500.00 - \$ 2000.00



**Lot #203: PAIR OF CAST IRON LIDDED
URNS**

19 in. tall. Christie's lot #242, \$3,661.76.

Estimate: \$ 1000.00 - \$ 2000.00



Lot #204: ENGLISH CAST-IRON CENTER TABLE WITH MARBLE TOP

The rectangular top on pierced tressels, cast with lilies rising from an urn, joined by a crossbar; 29 1/2 in. x 4 ft. 2 1/2 in. x 23 1/2.

Christie's lot #545, \$861.80.

Estimate: \$ 600.00 - \$ 800.00



Lot #205: CARVED STONE OVERDOOR

With scalloped shell central decoration; 32 x 10 x 4 1/4 in. Christie's lot #96, \$1,399.08. *This lot may be viewed at The Grainery, #83 Old Lane, Claverack.

Estimate: \$ 400.00 - \$ 800.00



Lot #206: THREE ROUGH HEWN STONE TROUGHS

21 1/2 x 38 in., 32 x 21 in. and 23 x 21 in.

Christie's lot #518, \$6,463.52. *This lot may be viewed at The Grainery, #83 Old Lane, Claverack.

Estimate: \$ 1000.00 - \$ 3000.00



Lot #207: STONE TROUGH

22 1/2 x 73 x 30 in. Christie's lot #519,

\$3,878.11. *This lot may be viewed at The Grainery, #83 Old Lane, Claverack.

Estimate: \$ 800.00 - \$ 1200.00



©Christies Images LTD, 2004

**Lot #208: AFTER ANTONIO CANOVA:
CAST PLASTER FIGURES OF DANCERS**

Each, 70 in. tall. Christie's lot #26, \$15, 081.54.
Estimate: \$ 6000.00 - \$ 8000.00



©Christies Images LTD, 2004

Lot #209: FOUR GRITSTONE CAPITALS

23 1/2 x 14 x 14 in. Christie's lot #530,
\$2,799.96. *This lot may be viewed at The
Grainery, #83 Old Lane, Claverack.
Estimate: \$ 800.00 - \$ 1200.00



©Christies Images LTD, 2004

**Lot #210: GRITSTONE FIGURAL GROUP
OF PLAYFUL PUTTI**

34 in. tall on a 47 3/4 x 28 1/4 in. square
sandstone plinth. Christie's lot #564, \$34,
472.10. *This lot may be viewed at The
Grainery, #83 Old Lane, Claverack.
Estimate: \$ 8000.00 - \$ 12,000.00

[To Top](#)

[Back](#)

[Next](#)

Lots 211 - 220



Lot #211: PAIR OF FRENCH LIMESTONE PEDESTALS

Each square top above ringed collar and fluted swelling stem, on square plinth; 21 x 13 3/4 in. Christie's lot #371, \$2,671.95.
Estimate: \$ 1000.00 - \$ 1500.00

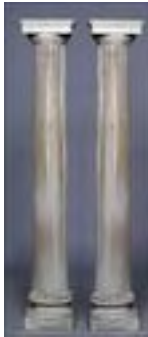

Lot #212: FOUR LIMESTONE 3/4 ROUND DORIC COLUMNS

With rectangular platforms and bases, 77 1/2 in. tall x 12 1/2 square bases. Christie's lot #553, \$3,230.86. *This lot may be viewed at The Grainery, #83 Old Lane, Claverack.
Estimate: \$ 800.00 - \$ 1200.00



Lot #213: PAIR OF LIMESTONE LIONS

30 1/2 in. tall. Christie's lot #420, \$6,032.62. Provenance: Chateau D'Arnac, Beaulieu-sur-Dordogne, France.
Estimate: \$ 2000.00 - \$ 4000.00



Lot #214: FRENCH LIMESTONE OVAL URN

18 x 27 1/2 in. Christie's lot #422, \$9,048.93. *This lot may be viewed at The Grainery, #83 Old Lane, Claverack.
Estimate: \$ 700.00 - \$ 900.00



**Lot #215: PAIR OF LIMESTONE
CHERUBS**

30 1/2 x 22 1/2 x 13 in. and 30 1/2 x 27 1/4 x 13
in. Christie's lot #414, \$8,187.12.
Estimate: \$ 3000.00 - \$ 6000.00



**Lot #216: PAIR OF FRENCH LIMESTONE
URNS**

16 1/2 in., 13 1/2 in. diam. at top. Christie's lot
#421, \$1829.98. *This lot may be viewed at The
Grainery, #83 Old Lane, Claverack.
Estimate: \$ 800.00 - \$ 1200.00



**Lot #217: PAIR OF LIMESTONE
CORINTHIAN PILASTER CAPITALS**

18 1/4 x 23 1/2 in. Christie's lot #512,
\$3,016.31. *This lot may be viewed at The
Grainery, #83 Old Lane, Claverack.
Estimate: \$ 800.00 - \$ 1200.00

©Christies Images LTD, 2004



**Lot #218: LIMESTONE CROWN
CRESTING**

22 1/2 x 25 in. Christie's lot #367, \$1,399.08.
Provenance: Westminster Palace.
Estimate: \$ 800.00 - \$ 1200.00

©Christies Images LTD, 2004



©Christies Images LTD, 2004

Lot #219: LIMESTONE THRONE CHAIR

25 3/4 x 34 1/4 in., seat height 17 3/4 in.

Christie's lot #532, \$7,539.87. *This lot may be viewed at The Grainery, #83 Old Lane, Claverack.

Estimate: \$ 1000.00 - \$ 2000.00



©Christies Images LTD, 2004

Lot #220: LIMESTONE GARDEN SEAT

41 1/2 x 62 x 17 3/4 in. Christie's lot #538,

\$3,230.86. *This lot may be viewed at The Grainery, #83 Old Lane, Claverack.

Estimate: \$ 800.00 - \$ 1200.00

[To Top](#)

[Back](#)

[Next](#)

Lots 221 - 230



©Christies Images LTD, 2004

Lot #221: LIMESTONE WALL FOUNTAIN

The cresting with dolphin decoration and oval basin on a pilaster pedestal; 67 x 26 x 15 in. Christie's lot #397, \$8,187.12. *This lot may be viewed at The Grainery, #83 Old Lane, Claverack.

Estimate: \$ 2000.00- \$ 4000.00



Lot #222: PAIR OF LIMESTONE CORBELS

Painted white, 23 1/2 x 10 3/4 x 12 1/2 in. Christie's lot #525, \$1,076.35. *This lot may be viewed at The Grainery, #83 Old Lane, Claverack.

Estimate: \$ 700.00 - \$ 900.00



Lot #223: PAIR OF DERBYSHIRE SANDSTONE PEDESTALS

39 x 17 in. diam. Christie's lot #528, \$8,187.12. Estimate: \$ 1000.00 - \$ 2000.00



Lot #224: PAIR OF SANDSTONE URNS

Of spherical form, on later rectangular pedestal; urns: 20 1/2 in., pedestals: 28 in. x 13 in. square. Christie's lot #558, \$8,138.44. *This lot may be viewed at The Grainery, #83 Old Lane, Claverack.

Estimate: \$ 200.00 - \$ 300.00



©Christies Images LTD, 2004

Lot #225: SANDSTONE FOUNTAIN

57 x 54 in. Christie's lot #419, \$19,390.56.

Provenance: Chateau D'Arnac, Beaulieu-sur-Dordogne, France. *This lot may be viewed at The Grainery, #83 Old Lane, Claverack.

Estimate: \$ 3000.00 - \$ 6000.00



Lot #226: TWO BATH STONE GARGOYLES

22 or 27 in. tall. Christie's lot #560, \$3,878.11.

*This lot may viewed at The Grainery, #83 Old Lane, Claverack.

Estimate: \$ 800.00 - \$ 1200.00



Lot #227: ASSEMBLED PAIR OF BATH STONE NEOCLASSICAL ARCHITECTURAL RONDELS

Each relief molded with a tiered flower head, within beaded and molded surround; 25 1/2 in. and 26 in. diam., depth 7 in. and 6 in. Christie's lot #361, \$5,385.36.

Estimate: \$ 1000.00 - \$ 1500.00



Lot #228: BATH STONE BALUSTER SUNDIAL PEDESTAL

Withs quare bronze dial, engarved John Wool Fecit 1747; 51 in. Christie's lot #493, \$4,309.01.

Estimate: \$ 2000.00 - \$ 4000.00



**Lot #229: PAIR OF BATH STONE
NEOCLASSICAL ARCHITECTURAL
RONDELS**

24 5/8 in. diam. Christie's lot #364, \$8,187.12.

*This lot may be viewed at The Grainery, #83
Old Lane, Claverack.

Estimate: \$ 800.00 - \$ 1200.00



**Lot #230: PAIR OF BATH STONE
ORNAMENTAL URNS**

On socles and associated rectangular stone
pedestals, 42 in. tall. Christie's lot #529,
\$4,092.66. *This lot may be viewed at The
Grainery, #83 Old Lane, Claverack.

Estimate: \$ 2000.00 - \$ 4000.00

©Christies Images LTD, 2004

[To Top](#)

[Back](#)

[Next](#)

Lots 231 - 240



©Christies Images LTD, 2004

Lot #231: FOUR BATH STONE URNS TOGETHER WITH FOUR BATH STONE RECTANGULAR BASES

The bowls on socles and octagonal bases, 24 1/4 x 23 in. Christie's lot #509, \$14, 003.39. The bases; 20 x 22 x 21 in. Christie's lot #510A, \$6,894.42. *This lot may be viewed at The Grainery, #83 Old Lane, Claverack.

Estimate: \$ 4000.00- \$ 8000.00

Lot #232: NO LOT



Lot #233: FOUR BATH STONE URNS

24 1/4 x 23 in. Christie's lot #510, \$14,003.39. *This lot may be viewed at The Grainery, #83 Old Lane, Claverack.

Estimate: \$ 4000.00 - \$ 8000.00

COADE STONE, Lots 234-241



Lot #234: PAIR OF COADE STONE URN FINIALS

Each, 36 in. tall and 22 1/2 in. diam. at base. Christie's lot #386, \$12, 927.04.

Estimate: \$ 3000.00 - \$ 6000.00



Lot #235: COADE STONE KEYSTONE
Impressed stamp Croggan, London, 1824; 10 1/2 in. Christie's lot #333, \$11,848.88.
Estimate: \$ 1000.00 - \$ 1500.00



Lot #236: PAIR OF ENGLISH COADE STONE FINIALS
30 1/2 in., base: 8 3/8 in. square, stamped Coade, Lambeth 1791. Christie's lot #278, \$64,635.18.
Estimate: \$ 10,000.00 - \$ 20,000.00



Lot #237: COADE STONE KEYSTONE
13 in. tall, stamped Coade Lambeth on base and indistinctly dated 181_. Christie's lot #332, \$8,187.12.
Estimate: \$ 1000.00 - \$ 2000.00



Lot #238: COADE STONE LION ROYAL ARMORIAL BEARER
Impressed, Coade, London, 1820: modeled reclining, with crown and tassled drapery over back, base relief cast with the letters D.I.E.; 19 in. x 21 in. x 10 3/4 in. Christie's lot #331, \$51,708.15.
Estimate: \$ 3000.00 - \$ 5000.00



Lot #239: TWO COADE STONE RONDELS OF YOUTHS

One representing labor, the other holding a trident while riding a dolphin; 33 1/2 in. (diam.), each impressed "Coade London 1791."

Christie's lot #91, \$38,781.11.

Estimate: \$ 15,000.00 - \$ 25,000.00



Lot #240: PAIR OF COADE STONE RONDELS, BY JOHN ROSSI & COADE

Modeled with horses heads, on inscribed Rossi; 21 3/4 in. diam. Christie's lot #334, \$25, 854.07.

Estimate: \$ 3000.00 - \$ 5000.00

[To Top](#)

[Back](#)

[Next](#)

Lots 241 - 250



Lot #241: LARGE COADE STONE URN
30 x 36 x 24 1/2 in., base impressed Coade
Lambeth 1799. Christie's lot #347, \$38,781.11.
Estimate: \$ 10,000.00- \$ 20,000.00



**Lot #242: PAIR OF ENGLISH
TERRACOTTA URNS, ATTRIBUTED TO
MARK HENRY BLANCHARD**
Each of campani-form with molded lip,
Vitruvian scrollwork band, flanked by
interlaced serpent handles, molded stem and
square base; 21 1/2 in. x 18 in. over handles.
Christie's lot #300, \$68,944.20.
Estimate: \$ 6000.00 - \$ 10,000.00



**Lot #243: PAIR OF COMPTON POTTERY
TERRACOTTA SNAKE POTS**
15 x 22 in., both with impressed stamps: THEIR
WORK AS IT WERE A WHEEL WITHIN A
WHEEL, LIMNERSLEASE, COMPTON.
Christie's lot #455, \$9,694.38.
Estimate: \$ 2000.00 - \$ 3000.00



©Christies Images LTD, 2004

Lot #244: PAIR OF TERRACOTTA URNS
23 1/2 in. tall, each impressed J & M Craig Ltd.
Christie's lot #440, \$9,048.93.
Estimate: \$ 1000.00 - \$ 2000.00



**Lot #245: PAIR OF ENGLISH
TERRACOTTA BRACKETS, BY JAMES
STIFF & SONS**

Modeled with flowers, foliage and scallops; 24
x 8 x 7 in. Christie's lot #260, \$1,292.78. *This
lot may be viewed at The Grainery, #83 Old
Lane, Claverack.
Estimate: \$ 600.00 - \$ 800.00



**Lot #246: PAIR OF TERRACOTTA URNS,
BY JAMES STIFF & SONS, LAMBETH**
16 1/2 x 19 1/2 in. Christie's lot #372, \$7,442.51.
Estimate: \$ 1000.00 - \$ 1500.00



Lot #247: PAIR OF TERRACOTTA URNS
16 1/2 x 19 1/2 in., impressed J. Stiff & Sons,
Lambeth. Christie's lot #373, \$4,309.01.
Estimate: \$ 3000.00 - \$ 6000.00



**Lot #248: GROUP OF FIVE ENGLISH
TERRACOTTA PLANTERS, BY JOHN
MARRIOT BLASHFIELD, LONDON**

Of campana form, stamped J.M. Blashfield,
Millwall & Paddington, Lond, No.451.

Christie's lot #262, \$30,163.09. For similar see
illustrated 1857 catalogue.

Estimate: \$ 3000.00 - \$ 6000.00



**Lot #249: TERRACOTTA PEDESTAL,
ATTRIBUTED TO JOHN MARRIOT
BLASHFIELD, STAMFORD**

35 1/2 in. Christie's lot #281, \$4,739.91.

Estimate: \$ 600.00 - \$ 800.00



**Lot #250: ENGLISH FLUTED
TERRACOTTA PEDESTAL, BY
DOULTON & CO., LAMBETH**

27 3/4 in. Christie's lot #239, \$1,033.08.

Estimate: \$ 600.00 - \$ 800.00

[To Top](#)

[Back](#)

[Next](#)

Lots 251 - 260



**Lot #251: PAIR OF ENGLISH
TERRACOTTA PEDESTALS, BY
DOULTON & CO., LAMBETH**

28 x 13 3/4 in. Christie's lot #436, \$3,230.86.
Estimate: \$ 1500.00- \$ 3000.00



Lot #252: PAIR OF TERRACOTTA URNS

The urns: 29 1/2 x 21 3/4 in. on 13 in. square bases and 19 1/2 in. limestone pedestals; one base with impressed oval stamp DOULTON & Co. Ltd., Lambeth 42. Christie's lot #565, \$8,618.03. *This lot may be viewed at The Grainery, #83 Old Lane, Claverack.
Estimate: \$ 2000.00 - \$ 4000.00



**Lot #253: PAIR OF RENAISSANCE-STYLE
TERRACOTTA GARDEN URNS ON
PEDESTALS, BY DOULTON & CO.,
LAMBETH**

Impressed Doulton & Co. Limited Lambeth: each campani-form ribbon and vinework bowl on flared stem with goat head and husk swags, fluted base above ribbon-bound wreath and square plinth, 4 ft. x 27 in., bases: 18 1/2 in. square. Christie's lot #466, \$9,048.93.
Estimate: \$ 2000.00 - \$ 3000.00



**Lot #254: TWO TERRACOTTA
PEDESTALS**

14 in. tall x 13 1/2 x 13 1/2 in., stamped:
Doulton & Co Lambeth. Christie's lot #280,
\$4,739.91. *This lot may be viewed at The
Grainery, #83 Old Lane, Claverack.
Estimate: \$ 800.00 - \$ 1200.00



**Lot #255: ENGLISH TERRACOTTA
PEDESTAL, BY LIBERTY & CO.**

In the manner of Archibald Knox, base with
impressed stamp; 31 in. Christie's lot #456,
\$3,230.86.
Estimate: \$ 1200.00 - \$ 1800.00



**Lot #256: PAIR OF TERRACOTTA
BRACKETS**

18 in. tall x 14 in. wide x 10 in. long, impressed:
Joseph Oliff & Son, Wortley. Christie's lot
#283, \$3,016.31. *This lot may be viewed at
The Grainery, #83 Old Lane, Claverack.
Estimate: \$ 700.00 - \$ 1000.00



**Lot #257: NEOCLASSICAL
TERRACOTTA PEDESTAL, BY JOSEPH
OLIFF & SON, WORTLEY**

The square top above leaf and floral shaft and
foliate base; impressed stamp, Joseph Oliff &
Son, Wortley; 27 x 19 x 18 in. Christie's lot
#196, \$9,694.38.
Estimate: \$ 800.00 - \$ 1200.00



**Lot #258: PAIR OF ENGLISH
TERRACOTTA URNS, BY JAMES
PULHAM, BROXBOURNE**

Each tapered reeded bowl with beaded rim and fluted s-scroll arms, ring base, and square plinth, with impressed oval stamps Pulham's Terracotta, Broxbourne; 19 1/2 in. x 22 in. over handles. Christie's lot #370, \$18,312.40.
Estimate: \$ 1500.00 - \$ 2000.00



**Lot #259: TERRACOTTA FIGURE OF A
SEATED LION, AFTER THE MODEL BY
ALFRED STEVENS**

Modeled facing forward, on an octagonal base; 41 1/2 x 14 in. Christie's lot #460, \$2,799.96.
Estimate: \$ 800.00 - \$ 1200.00



**Lot #260: SET OF SIX TERRACOTTA
BRACKETS**

Each, 23 x 8 1/4 x 6 3/4 in. Christie's lot #358, \$2154.51. *This lot may be viewed at The Grainery, #83 Old Lane, Claverack.
Estimate: \$ 800.00 - \$ 1200.00

[To Top](#)

[Back](#)

[Next](#)

Lots 261 - 270



Lot #261: PAIR OF FRENCH TERRACOTTA LIONS

Impressed GOUTTES GAST**N AUDARY:
each modeled seated supporting a blind
cartouche; approx. 28 1/2 in. x 12 in. X 27 in.
Christie's lot #261, \$5,170.81.
Estimate: \$ 2000.00- \$ 3000.00



Lot #262: PAIR OF TERRACOTTA POTS, ATTRIBUTED TO THE COMPTON POTTERY, GUILFORD

The bowls on square section bases, 20 1/2 x 24
1/2 in. Christie's lot #454, \$3,878.11. *This lot
may be viewed at The Grainery, #83 Old Lane,
Claverack.

Estimate: \$ 600.00 - \$ 800.00



Lot #263: TWO TERRACOTTA CRESTINGS TOGETHER WITH PARTS OF A THIRD CRESTING, ATTRIBUTED TO THE FARNLEY IRON COMPANY

Each, 15 1/2 x 69 in. Christie's lot #360,
\$1,076.35. *This lot may be viewed at The
Grainery, #83 Old Lane, Claverack.

Estimate: \$ 400.00 - \$ 600.00



©Christies Images LTD, 2004

Lot #263A: PAIR OF TERRACOTTA CORBELS

26 1/2 in. Christie's lot #400, \$1,723.60. *This lot may be viewed at The Grainery, #83 Old Lane, Claverack.

Estimate: \$ 800.00 - \$ 1200.00

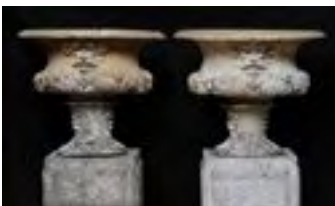

Lot #264: PAIR OF TERRACOTTA URNS

The urns on conforming socles, 17 1/2 x 21 in. diam.; both interiors with impressed X.

Christie's lot #566, \$6,032.62. *This lot may be viewed The Grainery, #83 Old Lane, Claverack.

Estimate: \$ 1500.00 - \$ 3000.00



©Christies Images LTD, 2004

Lot #265: FOUR TERRACOTTA SCALLOP SHELL CRESTINGS

Each, 15 x 24 in. Christie's lot #369, \$2,154.51. *This lot may be viewed at The Grainery, #83 Old Lane, Claverack.

Estimate: \$ 1200.00 - \$ 1800.00



Lot #266: PAIR OF TERRACOTTA URNS, ATTRIBUTED TO THE GARNKIRK FIRECLAY WORKS, LANARKSHIRE

31 in. tall, 26 in. diam., 15 in. square at the base. Christie's lot #433, \$3,878.11. *This lot may be viewed at The Grainery, #83 Old Lane, Claverack.

Estimate: \$ 1000.00 - \$ 2000.00



Lot #267: EIGHT TERRACOTTA TILES WITH RELIEF-MODELLED ANIMALS, BY DOULTON, LAMBETH

Each, approx. 14 1/2 in. square and marked AWG on the verso and each inset within a 4-piece molding. Christie's lot #405, \$3,878.11. *This lot may be viewed at The Grainery, #83 Old Lane, Claverack.

Estimate: \$ 1000.00 - \$ 2000.00



Lot #268: TERRACOTTA GABLE DRAGON'S HEAD FINIAL

26 x 18 in. Christie's lot #407, \$3,661.76. *This lot may be viewed at The Grainery, #83 Old Lane, Claverack.

Estimate: \$ 700.00 - \$ 900.00



Lot #269: PAIR OF ORNAMENTAL TERRACOTTA URNS

With fruited swags on fluted socles, 33 1/4 in. tall. Christie's lot #194, \$9,694.38.

Estimate: \$ 1500.00 - \$ 3000.00



Lot #270: PAIR OF TERRACOTTA URNS ON ASSOCIATED PEDESTALS, IMPRESSED WILSON, BROUGHTON MOOR

The urns: 38 1/4 in. tall, 27 1/2 in. diam.; the pedestals: 31 1/4 in. tall. Christie's lot #122, \$36,626.62.

Estimate: \$ 10,000.00 - \$ 20,000.00

[To Top](#)

[Back](#)

[Next](#)

Lots 271 - 280



**Lot #271: PAIR OF ENGLISH
TERRACOTTA BASKET-FORM URNS,
BY DOULTON & CO., LAMBETH**

14 in. Christie's lot #258, \$6,032.62.
Estimate: \$ 1000.00- \$ 1500.00



**Lot #272: PAIR OF TERRACOTTA
BASKET-FORM URNS, BY DOULTON &
CO., LAMBETH**

14 in. tall. Christie's lot #259, \$6,894.42.
Estimate: \$ 2000.00 - \$ 4000.00



**Lot #273: PAIR OF TERRACOTTA
CORBELS**

28 in. tall x 10 in. wide x 12 in. deep. Christie's
lot #257, \$2,585.41. *This lot may be viewed at
The Grainery, #83 Old Lane, Claverack.
Estimate: \$ 600.00 - \$ 800.00



**Lot #274: TERRACOTTA FIGURE OF
DIANA**

After the antique, 63 1/2 in. tall; with an
associated pedestal, 34 1/4 in. tall. Christie's lot
#253, \$25,854.08
Estimate: \$ 10,000.00 - \$ 20,000.00



**Lot #275: ENGLISH TERRACOTTA
PEDESTAL**

Octagonal stepped outline; 20 1/2 in., 24 in. at base. Christie's lot #461, \$1,292.70.

Estimate: \$ 800.00 - \$ 1200.00



**Lot #276: ENGLISH TERRACOTTA
PEDESTAL, ATTRIBUTED TO DOULTON
& CO., LAMBETH**

Of fluted cylindrical form; 39 x 20 3/4 in.

Christie's lot #465, \$2,799.96.

Estimate: \$ 1200.00 - \$ 1800.00



**Lot #277: ENGLISH TERRACOTTA VASE,
ATTRIBUTED TO MARK HENRY
BLANCHARD**

Of octagonal form and cast with leafy ornament; 18 1/4 x 14 1/2 in. Christie's lot #439, \$1,507.25.

Estimate: \$ 500.00 - \$ 700.00



**Lot #278: TERRACOTTA GARDEN SEAT,
ATTRIBUTED TO JAMES PULHAM &
SON, BROXBORNE**

44 x 80 x 24 1/2 in., the seat, 17 1/2 in. high.

Christie's lot #398, \$23, 699.57. *This lot may be viewed at The Grainery, #83 Old Lane, Claverack.

Estimate: \$ 5000.00 - \$ 10,000.00



Lot #279: TERRACOTTA FOUNTAIN GROUP, ATTRIBUTED TO DOULTON & CO., LAMBETH

Modeled as a boy holding conch and scallop shells atop a dolphin, 28 in. tall. Christie's lot #438, \$6,463.52.

Estimate: \$ 1500.00 - \$ 3000.00



Lot #280: PAIR OF TERRACOTTA PEDESTALS

19 in. tall. Christie's lot #284, \$2,369.06.

Estimate: \$ 800.00 - \$ 1200.00

[To Top](#)

[Back](#)

[Next](#)

Lots 281 - 290



**Lot #281: PAIR OF ENGRAVED
TERRACOTTA PEDESTALS,
ATTRIBUTED TO DOULTON & CO.,
LAMBETH**

Of fluted cylindrical form; 25 3/4 in. Christie's lot #197, \$9,048.93.

Estimate: \$ 1500.00- \$ 3000.00



**Lot #282: PAIR OF ARTIFICIAL STONE
EAGLE PIER FINIALS**

On square section bases, 32 x 27 x 55 1/2 in. (including bases). Christie's lot #484, \$8,187.12.

*This lot may be viewed at The Grainery, #83 Old Lane, Claverack.

Estimate: \$ 3000.00 - \$ 6000.00



**Lot #283: PAIR OF ARTIFICIAL STONE
URNS ON PEDESTALS**

The bowls on socles and square section bases, 23 in. tall on 26 in. pedestals, 16 in. square bases. Christie's lot #486, \$5,170.82. *This lot may be viewed at The Grainery, #83 Old Lane, Claverack.

Estimate: \$ 1500.00 - \$ 3000.00



©Christies Images LTD, 2004

**Lot #284: AUSTIN & SEELEY:
ARTIFICIAL STONE FOUNTAIN**

Cast as a merman blowing a horn, 104 x 60 in., signed in relief: AUSTIN & SEELEY and indistinctly dated 183_. Christie's lot #472, \$47,399.14. *This lot may be viewed at The Grainery, #83 Old Lane, Claverack. *NOTE: This lot is currently disassembled and in original packing crates.

Estimate: \$ 10,000.00 - \$ 20,000.00



**Lot #285: COMPOSITE STONE SUNDIAL
PEDESTAL**

With associated brass armillary sphere; pedestal: 34 1/4 in., sphere: 15 1/2 in. Christie's lot #492, \$6,894.42.

Estimate: \$ 800.00 - \$ 1200.00

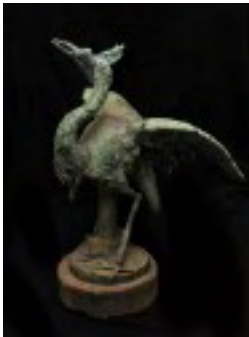

**Lot #286: ELECTROTYPE MODEL OF A
HERON**

On stone base; overall: 31 1/2 x 34 1/2 in. Christie's lot #238, \$7,739.87. *This lot may be viewed at The Grainery, #83 Old Lane, Claverack.

Estimate: \$ 2000.00 - \$ 4000.00



**Lot #287: CAST STONE FIGURE, AFTER
THE ANTIQUE**

Approx. 58 1/2 in. tall.

Estimate: \$ 1000.00 - \$ 2000.00



Lot #288: PAIR OF ARTIFICIAL STONE URNS, ATTRIBUTED TO AUSTIN & SEALEY

On socles, 41 1/2 x 45 in. Christie's lot #481, \$15,081.54. *This lot may be viewed at The Grainery, #83 Old Lane, Claverack.

Estimate: \$ 4000.00 - \$ 8000.00



©Christies Images LTD, 2004

Lot #289: PORTLAND STONE URN

The bowl on socle and cylinder pedestal, the urn, 18 x 36 in. diam., the pedestal 32 in. tall. Christie's lot #520, \$21,545.06. *This lot may be viewed at The Grainery, #83 Old Lane, Claverack.

Estimate: \$ 5000.00 - \$ 10,000.00



©Christies Images LTD, 2004

Lot #290: FOUR PORTLAND STONE URN FINIALS

The bodies on socles and 12 1/2 in. square bases; 40 x 21 1/4 in. Christie's lot #569, \$40,935.62. *This lot may be viewed at The Grainery, #83 Old Lane, Claverack.

Estimate: \$ 4000.00 - \$ 8000.00

[To Top](#)

[Back](#)

[Next](#)

Lots 291 - 300



©Christies Images LTD, 2004

Lot #291: PORTLAND STONE SEAT

19 1/2 x 61 1/2 x 21 3/4 in. Christie's lot #380, \$3,230.86. *This lot may be viewed at The Grainery, #83 Old Lane, Claverack.
Estimate: \$ 700.00- \$ 900.00



©Christies Images LTD, 2004

Lot #292: PORTLAND STONE WALL FOUNTAIN

64 x 74 x 34 in. Christie's lot #381, \$14, 003.39.
*This lot may be viewed at The Grainery, #83 Old Lane, Claverack.
Estimate: \$ 4000.00 - \$ 8000.00



©Christies Images LTD, 2004

Lot #293: SECTION OF "PULHAMITE" STONWARE BALUSTRADE

In sections; one urn impressed PULHAMITE; 48 in. to top of urns, 26 in. to top of rail, approx. 30 running feet of balustrade. Christie's lot #427, \$20, 466.91. *This lot may be viewed at The Grainery, #83 Old Lane, Claverack.
Estimate: \$ 3000.00 - \$ 6000.00



Lot #294: PAIR OF BRONZE LION ARMORIAL BEARERS

Each supporting a cartouche on later shaped square stone plinths; 27 1/2 x 28 1/2 in. Christie's lot #404, \$12, 927.04.
Estimate: \$ 3000.00 - \$ 6000.00



Lot #295: NEOCLASSICAL BRONZE TWO-HANDLED URN

Relief cast with putti, goats, and grape clusters, flanked by loop handles supporting husk swags, 21 x 17 in. (over handles).

Estimate: \$ 800.00 - \$ 1200.00



Lot #296: THREE BRONZE ARCHITECTURAL PANELS

With later fitted mirror plates; 43 1/2 x 25 1/4 in. Christie's lot #216, \$2,799.96. *This lot may be viewed at The Grainery, #83 Old Lane, Claverack.

Estimate: \$ 400.00 - \$ 800.00



Lot #297: BRONZE FRAME

With later inset mirrored panel; 40 x 30 3/4 in. Christie's lot #217, \$6,894.42. *This lot may be viewed at The Grainery, #83 Old Lane, Claverack.

Estimate: \$ 300.00 - \$ 500.00



Lot #298: AFTER GIAMBOLOGNA: BRONZE FIGURE OF MERCURY, CARY BY J. CHIURAZZI & FILS, NAPLES

67 in. tall, on an associated stone plinth.

Christie's lot #550, \$25, 854.08.

Estimate: \$ 8000.00 - \$ 14,000.00



**Lot #299: BRONZE FIGURE OF THE
VENUS DE MILO**

27 1/2 in.

Estimate: \$ 1200.00 - \$ 1800.00



**Lot #300: BRONZE FIGURE OF AN
ATHELETE, ATTRIBUTED TO J.
CHIURAZZI & FILS, NAPLES**

After the antique, 45 in. tall on a 19 in. Portland
stone sided plinth. Christie's lot #572,
\$19,390.56.

Estimate: \$ 5000.00 - \$ 8000.00

©Christies Images LTD, 2004

[To Top](#)

[Back](#)

[Next](#)