

Lots 401 - 410



Lot #401: Oval-Top Single-Drawer Table

Estimate: \$ 200.00 - \$ 400.00



Lot #402: Mahogany and Brass Canterbury

Estimate: \$ 150.00 - \$ 250.00



Lot #403: Continental Rococo-Style Settee

Estimate: \$ 800.00 - \$ 1200.00



Lot #404: Modern Chinese Coffee Table

Estimate: \$ 400.00 - \$ 600.00



Lot #405: Silver-Plate Stand

Estimate: \$ 100.00 - \$ 200.00



Lot #406: Chippendale-Style Tripod Wine Table

Estimate: \$ 75.00 - \$ 125.00



Lot #406A: Round Candlestand

Estimate: \$ 100.00 - \$ 200.00



Lot #407: Pair of Gold and Green Upholstered Chairs

Estimate: \$ 150.00 - \$ 250.00



Lot #408: Reproduction Barometer

Estimate: \$ 100.00 - \$ 200.00



**Lot #409: Late Federal Stained Pinewood
Rectangular Mirror**

Estimate: \$ 100.00 - \$ 200.00



**Lot #410: Victorian Mahogany Chest of
Drawers**

Estimate: \$ 200.00 - \$ 400.00

[To Top](#)

[Back](#)

[Next](#)

Lots 411 - 420



Lot #411: Upholstered Sofa
Estimate: \$ 100.00 - \$ 200.00



**Lot #412: Chinese Carved and Painted
Hardwood Cabinet**
Estimate: \$ 400.00 - \$ 800.00



Lot #412A: Tray Top Coffee Table
Estimate: \$ 300.00 - \$ 500.00



**Lot #413: Louis XV-Style French Provincial
Bureau Plat**
Estimate: \$ 800.00 - \$ 1200.00



Lot #414: Empire Mahogany Fauteuil

Estimate: \$ 300.00 - \$ 500.00



Lot #415: Louis XV-Style Foot Stool

Estimate: \$ 100.00 - \$ 150.00



Lot #416: Pair of Fruitwood Empire-Style Mirrors

Estimate: \$ 300.00 - \$ 500.00



Lot #417: Flemish Rosewood and Ebony-Inlaid Cabinet on Stand

Provenance: Salander-O'Reilly Galleries in Manhattan.

Estimate: \$ 2000.00 - \$ 3000.00



Lot #418: Federal Carved Giltwood Pier Mirror

Estimate: \$ 200.00 - \$ 300.00



Lot #419: Bow-Front Chest of Drawers

Estimate: \$ 800.00 - \$ 1200.00



Lot #420: Two-Panel Lacquer Screen

Estimate: \$ 400.00 - \$ 600.00

[To Top](#)

[Back](#)

[Next](#)

Lots 421 - 430



Lot #421: Victorian Sewing Table

Estimate: \$ 400.00 - \$ 600.00



Lot #422: Pair of Louis XV-Style Side Chairs

Estimate: \$ 200.00 - \$ 400.00



Lot #423: Directoire-Style Painted Chest of Drawers

Estimate: \$ 200.00 - \$ 400.00



Lot #424: Four-Panel Chinese Screen

Estimate: \$ 500.00 - \$ 700.00

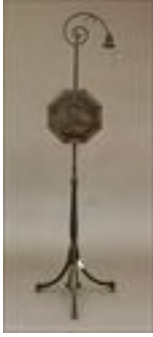

Lot #425: Lacquer Pole Screen Mounted as a Lamp

Estimate: \$ 400.00 - \$ 600.00



Lot #426: Neoclassical Penwork-Decorated Pianoforte

Estimate: \$ 400.00 - \$ 600.00



Lot #427: Grotto Stool

Estimate: \$ 100.00 - \$ 200.00

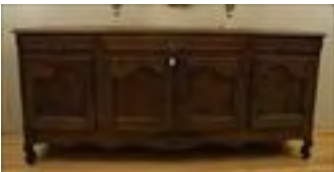

Lot #428: Large Louis XV-Style Oak Four-Door Serving Cabinet

Estimate: \$ 1200.00 - \$ 1800.00



Lot #429: Italian Baroque-Style Giltwood Mirror

Estimate: \$ 400.00 - \$ 600.00



Lot #430: Regency Rosewood Wheel Barometer

Estimate: \$ 600.00 - \$ 800.00

[Back](#)

[To Top](#)

[Next](#)

Lots 431 - 440



Lot #431: Giltwood Mirror

Estimate: \$ 200.00 - \$ 400.00



Lot #432: Pair of Biedermeier Fruitwood Side Chairs

Provenance: Salander-O'Reilly Galleries in Manhattan.

Estimate: \$ 200.00 - \$ 400.00



Lot #433: Italian Walnut Trestle Table

Provenance: Salander-O'Reilly Galleries in Manhattan.

Estimate: \$ 2000.00 - \$ 4000.00



Lot #434: Set of Eight Italian Chairs

Estimate: \$ 800.00 - \$ 1200.00



Lot #435: English Dining Table

Estimate: \$ 1000.00 - \$ 2000.00



Lot #436: George III-Style Breakfront Bookcase

Provenance: The Patti Birch Collection.

Estimate: \$ 800.00 - \$ 1200.00



Lot #437: Mahogany Longcase Clock, Signed G. Low Arbroath

Estimate: \$ 600.00 - \$ 800.00



Lot #438: Marble-Top Victorian Writing Table

Estimate: \$ 200.00 - \$ 400.00



Lot #439: Mahogany Brass-Bound Campaign Chest

Estimate: \$ 1000.00 - \$ 1500.00



Lot #440: Louis Felipe Brass Mirror
Estimate: \$ 200.00 - \$ 400.00

[Back](#)

[To Top](#)

[Next](#)

Lots 441 - 450



Lot #441: Gothic Windsor Chair, 20th Century

Estimate: \$ 300.00 - \$ 500.00



Lot #442: Oak Mirror

Estimate: \$ 30.00 - \$ 50.00



Lot #443: Large Victorian Giltwood Pier Mirror

Estimate: \$ 200.00 - \$ 300.00



Lot #444: Pembroke Table

Estimate: \$ 600.00 - \$ 1000.00



Lot #445: English Elm Armchair

Estimate: \$ 150.00 - \$ 250.00



Lot #446: Queen Anne-Style Black Painted and Parcel Gilt Side Chair

Provenance: Salander-O'Reilly Galleries in Manhattan.

Estimate: \$ 300.00 - \$ 600.00



Lot #447: Mahogany Chest of Drawers

Estimate: \$ 400.00 - \$ 600.00



Lot #448: Pair of Hickory Windsor Side Chairs

Estimate: \$ 275.00 - \$ 400.00



Lot #449: 19th Century Pine Watering Trough

Estimate: \$ 50.00 - \$ 75.00



Lot #450: Ladder

Estimate: \$ 50.00 - \$ 100.00

[Back](#)

[To Top](#)

[Next](#)

Lots 451 - 460



**Lot #451: Chippendale-Style Carved
Mahogany Tripod Table**

Provenance: Salander-O'Reilly Galleries in
Manhattan.

Estimate: \$ 600.00 - \$ 1800.00



**Lot #452: Chippendale Cherry Chest of
Drawers**

Estimate: \$ 600.00 - \$ 800.00



Lot #453: Side Table

Estimate: \$ 150.00 - \$ 250.00



Lot #454: Four-Panel Paper Screen

Estimate: \$ 40.00 - \$ 60.00



Lot #455: Late Chippendale Mahogany Chest of Drawers

Estimate: \$ 2000.00 - \$ 3000.00



Lot #456: Queen Anne Walnut Side Chair

Provenance: Salander-O'Reilly Galleries in Manhattan.

Estimate: \$ 400.00 - \$ 600.00



Lot #457: Rush-Seat Corner Chair and Side Chair

Estimate: \$ 400.00 - \$ 600.00



Lot #458: Chippendale-Style Mirror

Estimate: \$ 200.00 - \$ 400.00



Lot #459: Chinese Altar Table

Estimate: \$ 500.00 - \$ 700.00



Lot #460: Wing Chair

Estimate: \$ 500.00 - \$ 700.00

[To Top](#)

[Back](#)

[Next](#)

Lots 461 - 470



Lot #461: Wirework Two-Tier Garden Stand
Estimate: \$ 150.00 - \$ 250.00



Lot #462: American Blue-Painted Blanket Chest
Estimate: \$ 200.00 - \$ 400.00



Lot #463: Federal Walnut Night Stand
Estimate: \$ 200.00 - \$ 400.00



Lot #464: Blue-Painted Step-Back Cabinet
Estimate: \$ 300.00 - \$ 500.00



Lot #465: Black-Painted Rocking Chair
Estimate: \$ 100.00 - \$ 200.00



Lot #466: American Inlaid Chest of Drawers
24 1/4 x 18 3/4 in., 27 3/4 x 23 5/8 in., and 22
7/8 x 17 3/4 in.
Estimate: \$ 150.00 - \$ 350.00



Lot #467: Cherry Pier Mirror
Estimate: \$ 50.00 - \$ 100.00



Lot #468: Shaker-Type Table

Estimate: \$ 200.00 - \$ 400.00



Lot #469: Shaker-Style Cherry Longcase Clock

Estimate: \$ 700.00 - \$ 100.00



Lot #470: George III-Style Sideboard

Estimate: \$ 800.00 - \$ 1200.00

[To Top](#)

[Back](#)

[Next](#)

Lots 471 - 480



Lot #471: Late Federal Bird's Eye Maple Chest of Drawers

Estimate: \$ 600.00 - \$ 800.00



Lot #472: American Figured Maple Wagon Bench

Estimate: \$ 400.00 - \$ 600.00



Lot #473: American Blanket Chest

Estimate: \$ 150.00 - \$ 250.00



Lot #474: American Cherry Mirror

Estimate: \$ 100.00 - \$ 200.00



Lot #475: Queen Anne Pine and Cherry Highboy

Estimate: \$ 1500.00 - \$ 3000.00



Lot #476: Small English Oak Blanket Chest

Estimate: \$ 600.00 - \$ 800.00



Lot #477: Federal Carved Mahogany Pier Mirror with Eglomisé Panel

Estimate: \$ 100.00 - \$ 200.00



Lot #478: Chippendale Figured Maple Tripod Candle Stand

Estimate: \$ 600.00 - \$ 800.00



Lot #479: Drum

Estimate: \$ 40.00 - \$ 60.00



Lot #480: Painted-Top Trestle Table

Estimate: \$ 300.00 - \$ 500.00

[Back](#)

[To Top](#)

[Next](#)

Lots 481 - 490



Lot #481: Eastlake Stained Wood Spool Cabinet by Clark

Estimate: \$ 400.00 - \$ 600.00



Lot #482: Blanket Chest

Estimate: \$ 200.00 - \$ 400.00

Lot #483: NO LOT



Lot #484: Continental Painted Wood and Iron Box

Estimate: \$ 100.00 - \$ 200.00



**Lot #485: Queen Anne-Style Rush-Seat
Armchair**

Estimate: \$ 75.00 - \$ 125.00



**Lot #486: Chippendale Carved Mahogany
Corner Chair**

Estimate: \$ 800.00 - \$ 1200.00



**Lot #487: Green-Painted Marble-Top
Washstand**

Estimate: \$ 200.00 - \$ 400.00



**Lot #488: Stenciled Rosewood Boston
Rocking Chair**

Estimate: \$ 200.00 - \$ 300.00



Lot #489: Federal Giltwood Mirror

Estimate: \$ 100.00 - \$ 200.00



Lot #490: Pair of Shaker Ladder-Back Side Chairs

Estimate: \$ 400.00 - \$ 600.00

[To Top](#)

[Back](#)

[Next](#)

Lots 491 - 500



**Lot #491: American Painted Four-Drawer
Slant-Front Desk**

Estimate: \$ 400.00 - \$ 600.00



**Lot #492: Philadelphia Federal Walnut Line
Inlaid Mirror, Bearing Makers Label**

Estimate: \$ 700.00 - \$ 900.00



Lot #493: Continental Painted Mirror

Estimate: \$ 150.00 - \$ 300.00



Lot #494: New England Cherry Night Stand
Estimate: \$ 150.00 - \$ 250.00



**Lot #495: New England Bird's Eye Maple
and Cherry Drop-Leaf Night Stand**
Estimate: \$ 400.00 - \$ 600.00



Lot #496: New England Highboy, married
Estimate: \$ 1500.00 - \$ 3000.00



**Lot #497: Pair of Green and Pink Painted
Tall Chests of Drawers, Modern**
Estimate: \$ 200.00 - \$ 400.00



Lot #498: Victorian Elm Top Pine Chest

Estimate: \$ 400.00 - \$ 600.00



Lot #499: Maple Side Chair

Estimate: \$ 40.00 - \$ 60.00



Lot #500: Two Hanging Cupboards

Estimate: \$ 50.00 - \$ 75.00

[To Top](#)

[Back](#)

[Next](#)