

## Lots 301 - 310



**Lot #301: Oak and Burlwood Dough Box**

28 1/4 x 35 3/4 x 17 in.

Estimate: \$ 300.00 - \$ 500.00



**Lot #302: Neoclassical-Style Giltwood Wall Mirror**

65 x 23 3/4 in.

Estimate: \$ 100.00 - \$ 200.00



**Lot #303: Regency-Style Painted and Parcel-Gilt Bookcase**

Together with a small bookcase.

Estimate: \$ 700.00 - \$ 900.00



**Lot #304: Pair of Queen Anne-Style Mahogany Side Chairs**

42 1/4 x 22 1/4 x 22 1/4 in.

Estimate: \$ 150.00 - \$ 300.00



**Lot #305: Pine Cobbler's Bench**

13 1/2 x 42 1/4 x 19 in.

Estimate: \$ 100.00 - \$ 200.00



**Lot #306: Pair of Louis XVI-Style Brass and Cut Glass Four-Light Candelabra**

25 3/4 x 10 x 10 in.

Estimate: \$ 500.00 - \$ 700.00



**Lot #307: Victorian Mother-of-Pearl Inlaid Papier-Mâché Games Board with Carved Ivory Chess Pieces and Ivory Counters**

Box open 1 1/2 x 16 1/8 x 17 in.

Estimate: \$ 200.00 - \$ 400.00

**Lot #308: NO LOT**



**Lot #309: George III Inlaid Mahogany Tea Caddy**

6 1/4 x 11 1/2 x 6 1/2 in.

Estimate: \$ 150.00 - \$ 300.00



**Lot #310: Late Victorian Rosewood and Marquetry Coal Scuttle**

13 1/2 x 13 x 17 1/2 in.

Estimate: \$ 150.00 - \$ 250.00

[Back](#)

[Next](#)

## Lots 311 - 320



**Lot #311: Set of Four Italian Rococo-Style Painted and Parcel-Gilt Wall Brackets, Modern**

6 3/4 x 7 3/4 x 4 1/2 in.

Estimate: \$ 100.00 - \$ 200.00



**Lot #312: Two French Patinated Bronze Figures, "Summer" and "Fall"**

8 3/4 in.

Estimate: \$ 300.00 - \$ 600.00



**Lot #313: Pair of Charles II-Style Silverplate Two-Light Wall Sconces**

17 x 9 1/2 x 6 1/4 in.

Estimate: \$ 400.00 - \$ 600.00

**Lot #314: NO LOT**



**Lot #315: Pair of Louis XVI-Style Gilt-Metal and Cut Glass Four-Light Candelabra**

19 1/2 x 9 1/4 in.

Estimate: \$ 300.00 - \$ 500.00



**Lot #316: Baroque Carved and Painted Wood  
Figure of the Virgin, on Later Stand**

22 in., 34 in. diam.

Estimate: \$ 1000.00 - \$ 2000.00



**Lot #317: Tang-Style Glazed Pottery Horse  
Figure**

21 3/4 x 23 3/4 in.

Estimate: \$ 400.00 - \$ 600.00



**Lot #318: Louis XVI-Style Gilt-Metal and  
Marble Figural Table Clock with Putto  
Sounding Trumpet**

8 3/4 in., 5 1/8 in. diam.

Estimate: \$ 400.00 - \$ 800.00



**Lot #319: Battersea Enamel Candlestick**

6 1/2 in., 3 3/8 in. diam.

Estimate: \$ 50.00 - \$ 100.00



**Lot #320: Victorian Mother-of-Pearl Inlaid  
Papier-Mâché Wall Clock**

28 1/2 in. 19 1/4 in.

Estimate: \$ 300.00 - \$ 500.00

## Lots 321 - 330



**Lot #321: French Gilt-Bronze Figure of a Classical Maiden**

Formerly a clock mount; 9 x 7 3/4 in.  
Estimate: \$ 100.00 - \$ 150.00



**Lot #322: Pair of Crackle-Glazed Ceramic Geese Figures, Modern**

27 3/4 x 24 in.  
Estimate: \$ 200.00 - \$ 400.00



**Lot #323: Empire-Style Patinated and Gilt-Metal Three-Light Wall Sconce**

12 x 12 1/2 x 9 1/8 in.  
Estimate: \$ 100.00 - \$ 200.00



**Lot #324: Assembled Victorian Ivory Dressing Table Set**

Monogrammed "CG" and "CGH", comprising two hair brushes, two clothes brushes, two trays, two shoe horns, two covered boxes and a shoe hook. Together with an ivory shoe horn, glove stretcher and shoe hook; brushes 5 7/8 - 8 1/4 in.  
Estimate: \$ 100.00 - \$ 200.00



**Lot #325: Pair of Regency-Style Giltwood Miniature Convex Mirrors**

8 in. diam.  
Estimate: \$ 300.00 - \$ 600.00



**Lot #326: Victorian Brass-Bound Walnut-Grained Letter Box**

4 1/4 x 7 1/2 x 4 1/2 in.  
Estimate: \$ 250.00 - \$ 350.00



**Lot #327: French Gilt-Brass Mounted Lapis Lazuli Covered Box**

2 x 5 1/2 x 4 1/4 in.

Estimate: \$ 150.00 - \$ 250.00



**Lot #328: Pair of Middle Eastern Turquoise-Glazed Pottery Jars with Silvered-Metal Ring Handles**

28 in.

Estimate: \$ 800.00 - \$ 1200.00



**Lot #329: Victorian Gilt-Brass and Cut Glass Epergne**

Missing all four branches; 14 3/4 in., 11 1/4 in. diam.

Estimate: \$ 400.00 - \$ 800.00



**Lot #330: German Gilt-Brass Mounted Oak Mantel Clock**

Movement stamped D.H. Patent/W & H; 15 x 9 1/4 x 6 3/4 in.

Estimate: \$ 500.00 - \$ 1000.00

[Back](#)

[Next](#)

## Lots 331 - 340



**Lot #331: Pair of Louis XVI-Style Gilt-Metal and Cut Glass Three-Light Candelabra**

23 3/8 x 12 in.

Estimate: \$ 150.00 - \$ 250.00



**Lot #332: Pair of George III-Style Mahogany Wall Brackets**

14 x 13 1/2 x 7 1/4 in.

Estimate: \$ 50.00 - \$ 75.00



**Lot #333: Contemporary Rattan and Mirrored Glass Stool**

15 x 17 1/2 x 10 1/4 in.

Estimate: \$ 200.00 - \$ 400.00



**Lot #334: English Victorian Mahogany Hand Mirror**

15 1/4 x 7 1/2 in.

Estimate: \$ 100.00 - \$ 200.00



**Lot #335: Continental Carved Limewood Holy Trinity Figure Group**

14 5/8 x 7 3/4 x 5 7/8 in.

Estimate: \$ 500.00 - \$ 800.00



**Lot #336: Louis Vuitton Carry Case**

8 1/2 x 16 1/4 x 9 1/2 in.

Estimate: \$ 200.00 - \$ 300.00



**Lot #337: Fifteen Assorted Blue-Flashed Cut Glass Articles, Modern**

Including scent bottles, vases, egg-form ornaments, a compote, a large bowl and a covered jar; large bowl 5 1/2 in., 9 3/8 in. diam.

Estimate: \$ 400.00 - \$ 600.00



**Lot #338: Continental Relief Carved Oak Niche Plaque, "The Resurrection of Christ"**

18 x 14 1/2 in.

Estimate: \$ 200.00 - \$ 300.00



**Lot #339: Pair of Louis XV-Style Patinated and Gilt-Metal Two-Light Figural Candelabra**

10 x 8 1/2 in.

Estimate: \$ 200.00 - \$ 400.00



**Lot #340: Ten Renaissance-Style Brass Term Figure Ornaments**

8 3/4 in.

Estimate: \$ 150.00 - \$ 250.00

[Back](#)

[Next](#)



## Lots 341 - 350



**Lot #341: Pair of Empire-Style Gilt-Brass and Cut Glass Single-Light Wall Sconces with Hurricane Shades**

Sconces 12 1/2 x 8 3/8 in., shades 11 1/4 x 5 in. diam.

Estimate: \$ 100.00 - \$ 200.00



**Lot #342: Eight Coin-Mounted Boxes and Nineteen Other Boxes**

Estimate: \$ 100.00 - \$ 200.00



**Lot #343: Empire-Style Tole and Brass Four-Light Candelabrum**

24 3/8 in., 10 3/4 in. diam.

Estimate: \$ 100.00 - \$ 200.00



**Lot #344: Pair of Battersea Enamel Candlesticks**

11 1/2 in., 6 in. diam.

Estimate: \$ 150.00 - \$ 300.00



**Lot #345: Pair of Louis XVI-Style Brass Andirons**

17 x 7 1/2 x 20 in.

Estimate: \$ 50.00 - \$ 75.00



**Lot #346: Pair of Regency Patinated Bronze  
Candlesticks with Adorsed Dolphin Standards**

9 1/2 x 5 in.

Estimate: \$ 200.00 - \$ 300.00



**Lot #347: Continental Polychrome Carved Wood  
Santos Figure**

11 in.

Estimate: \$ 75.00 - \$ 150.00



**Lot #348: Pair of Brass and Rosewood Figural  
Bookends**

Together with a brass vase; 7 to 8 in. x 5 x 2 3/4 in.

Estimate: \$ 250.00 - \$ 350.00



**Lot #349: Art Nouveau Gilt-Metal Figure of a  
Maiden**

15 7/8 in.

Estimate: \$ 75.00 - \$ 150.00



**Lot #350: Papier-Mâché Box**

2 x 5 5/8 x 4 in.

Estimate: \$ 150.00 - \$ 250.00

[Back](#)

[Next](#)

## Lots 351 - 360



**Lot #351: Pair of Louis XIV-Style Gilt-Brass Three-Light Wall Sconces**

19 1/2 x 10 1/2 in.

Estimate: \$ 200.00 - \$ 400.00



**Lot #352: Pair of American Sterling Silver-Mounted Cut Glass Scent Bottles**

Together with a cut glass compote, three cut glass preserve jars, a pair of cut amber glass salts and a glass divided serving dish; scent bottles 5 3/4 in., 4 1/4 in. diam.

Estimate: \$ 150.00 - \$ 200.00



**Lot #353: Art Deco Silver-Overlay Glass Centerpiece Bowl**

Together with a silver-mounted glass sauceboat, a pair of silver-mounted cut glass salt and pepper shakers and two pairs of sterling silver salt and pepper shakers; centerpiece bowl 3 1/4 x 14 1/2 x 9 1/4 in.

Estimate: \$ 200.00 - \$ 300.00



**Lot #354: Seven Picture Frames**

3 3/4 x 2 1/4 in. to 14 1/4 x 9 in.

Estimate: \$ 150.00 - \$ 250.00



**Lot #355: Pair of Chippendale-Style Brass Andirons**

19 1/2 x 11 1/4 x 22 1/2 in.

Estimate: \$ 100.00 - \$ 200.00



**Lot #356: Japanese Machine-Embroidered Kimono**

Estimate: \$ 100.00 - \$ 200.00



**Lot #357: Pair of Louis XV-Style Gilt-Metal and Marble Three-Light Candelabra**

15 in. (20 1/2 in. with shades) x 9 1/4 in.  
Estimate: \$ 300.00 - \$ 400.00



**Lot #358: Neoclassical-Style Molded and Cut Glass Three-Light Girandole with Dolphin-Form Standard**

Missing bobèche; 18 1/2 in., 7 in. diam.  
Estimate: \$ 50.00 - \$ 75.00



**Lot #359: Neoclassical-Style Painted Cast-Iron Garden Urn and Pedestal**

31 in., 20 1/2 in. diam.  
Estimate: \$ 150.00 - \$ 250.00



**Lot #360: Aesthetic Movement Gilt Oak and Cast-Gesso Picture Frame**

55 1/2 x 44 1/2 in.  
Estimate: \$ 400.00 - \$ 800.00

[Back](#)

[Next](#)

## Lots 361 - 370



**Lot #361: Rococo-Style Carved, Cream-Painted and Parcel-Gilt Crest**

15 1/2 x 51 in.

Estimate: \$ 250.00 - \$ 450.00



**Lot #362: German Polychrome Porcelain Five-Light Candelabrum**

Together with a Renaissance-style patinated metal ewer and a Neo-Grec patinated metal candelabrum; German porcelain candelabrum; 16 3/4 in., 9 1/2 in. diam.

Estimate: \$ 200.00 - \$ 300.00



**Lot #363: Five Metal Relief Plaques**

Including a bronze patinated metal rondel, "Mr. and Mrs. Czerwinski, 1895-1920," signed Rs. R. Hellak; a bronze patinated metal profile portrait, "Z'A'HINGER"; a profile portrait of Dante; a figure and portrait bust; a plaque with birds; and a plaque with flowers; 4 1/4 x 5 3/4 in. to 24 x 6 1/2 in.

Estimate: \$ 150.00 - \$ 250.00



**Lot #364: Patinated Plaster Figure of Moses Bearing Tablets with Ten Commandments**

23 1/8 x 7 1/4 x 7 3/4 in.

Estimate: \$ 50.00 - \$ 100.00



**Lot #365: Copper Bucket**

12 in., 11 1/2 in. diam.

Estimate: \$ 50.00 - \$ 100.00



**Lot #366: Bellows**

19 3/4 x 9 1/4 in.

Estimate: \$ 50.00 - \$ 100.00



**Lot #367: French Tôle-Peinte Pot with Spigot**  
7 3/4 in.  
Estimate: \$ 150.00 - \$ 250.00



**Lot #368: Colonial-Style Tin Hanging Lantern**  
17 1/4 x 5 3/4 x 8 1/2 in.  
Estimate: \$ 100.00 - \$ 200.00



**Lot #369: Leather Hat Box, Modern**  
7 1/2 in., 10 7/8 in. diam.  
Estimate: \$ 50.00 - \$ 75.00



**Lot #370: Pair of Louis XVI-Style Gilt-Brass Andirons**  
13 3/8 x 7 1/8 x 15 1/4 in.  
Estimate: \$ 150.00 - \$ 250.00

[Back](#)

[Next](#)

## Lots 371 - 380



**Lot #371: Chinese Faux Lacquer Oval Wall Panel**

33 1/2 x 47 1/2 in.

Estimate: \$ 200.00 - \$ 400.00



**Lot #372: English Tole Fire Bucket**

Together with a brass log bucket; fire bucket 18 3/4 x 13 in.

Estimate: \$ 300.00 - \$ 400.00



**Lot #373: Pair of Arts and Crafts Wrought-Iron Andirons**

23 1/2 x 11 1/2 x 21 1/2 in.

Estimate: \$ 100.00 - \$ 300.00



**Lot #374: Russian Gilt-Metal Mounted Icon**

8 1/8 x 5 5/8 in.

Estimate: \$ 100.00 - \$ 200.00



**Lot #375: Louis Vuitton Garment Bag**

18 1/2 x 23 1/4 x 12 in.

Estimate: \$ 500.00 - \$ 700.00



**Lot #376: Victorian Tulipwood, Rosewood and Burlwood Tantalus**

With decanters and cordials; 10 1/2 x 13 1/4 x 10 1/4 in.

Estimate: \$ 200.00 - \$ 300.00



**Lot #377: Framed Fragment of Kilim Rug**  
14 1/4 x 17 1/4 in. (frame).  
Estimate: \$ 50.00 - \$ 75.00



**Lot #378: Near Eastern Silverplate Pen and Ink Holder, Two Silvered-Metal Mounted Glass Rose Water Dispensers and Two Silver-Mounted Glass Bottles**  
2 to 8 3/4 in. x 2 3/4 to 11 1/2 in.  
Estimate: \$ 200.00 - \$ 400.00



**Lot #379: Cast-Concrete Bust of Hermes, After Praxiteles**  
33 1/2 in.  
Estimate: \$ 300.00 - \$ 500.00



**Lot #380: Needlework Sampler**  
Framed; 14 1/2 x 11 1/4 in. (sight).  
Estimate: \$ 30.00 - \$ 50.00

[Back](#)

[Next](#)



## Lots 381 - 390



**Lot #381: American Painted Cast-Iron Mechanical Bank**

6 5/8 x 10 1/2 x 3 3/4 in.

Estimate: \$ 700.00 - \$ 900.00



**Lot #382: English Art Deco Brass Coal Scuttle**

16 1/2 x 11 3/4 x 11 3/4 in.

Estimate: \$ 50.00 - \$ 75.00



**Lot #383: Tin Bracket Wall-Mount Kerosene Lamp**

14 1/4 x 4 3/4 x 4 1/8 in.

Estimate: \$ 25.00 - \$ 75.00



**Lot #384: Poplar Miniature Bureau**

Together with a miniature chest of drawers;  
poplar bureau 11 1/2 x 11 x 5 1/8 in.

Estimate: \$ 300.00 - \$ 600.00



**Lot #385: American Painted Cast-Iron Mechanical "Tammany" Bank**

5 3/4 x 3 5/8 x 4 1/2 in.

Estimate: \$ 700.00 - \$ 900.00



**Lot #386: Five Pressed Glass Table Articles**

Including a pair of scent bottles, a bowl, a covered jar and a round tray; tray 18 3/4 in. diam.

Estimate: \$ 50.00 - \$ 75.00



**Lot #387: Sixty-Nine Assorted Lady's Pins, Pendants and Brooches**

Estimate: \$ 50.00 - \$ 75.00

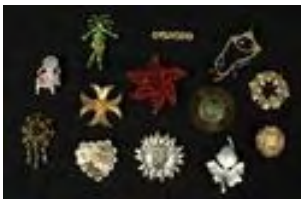

**Lot #388: Thirty Assorted Lady's Brooches and Pins**

Estimate: \$ 50.00 - \$ 75.00



**Lot #389: Eleven Assorted Lady's Sterling Silver Chains, Necklaces, Pendants and Brooches**

Estimate: \$ 100.00 - \$ 200.00

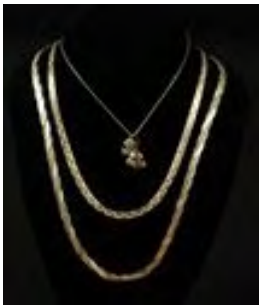

**Lot #390: Nine Assorted Lady's Sterling  
Silver Chains, Necklaces, Pendants and a  
Ring**

Estimate: \$ 75.00 - \$ 125.00

[Back](#)

[Next](#)

## Lots 391 - 400



**Lot #391: Twenty-Eight Assorted Lady's Brooches, Pins and Pendants**

Estimate: \$ 40.00 - \$ 60.00



**Lot #392: Seventeen Assorted Lady's Necklaces and Chains**

Estimate: \$ 40.00 - \$ 60.00



**Lot #393: Thirteen Assorted Lady's Sterling Silver Chains, Bracelets, Pendants and Brooches**

Estimate: \$ 100.00 - \$ 200.00



**Lot #394: Twenty-Three Assorted Lady's Watches**  
Including a sterling silver and marcasite pendant watch.  
Estimate: \$ 50.00 - \$ 100.00



**Lot #395: Assorted Lady's Costume Jewelry**  
Including medallions, stick pins and a cameo pendant;  
largest medallion 3 3/8 in. diam.  
Estimate: \$ 75.00 - \$ 150.00



**Lot #396: Cameo and a Jasperware-Type Medallion**  
Medallion 3 3/8 in. diam.  
Estimate: \$ 40.00 - \$ 60.00



**Lot #397: Coin. Greece**

Bisaltae, octodrachm, 5th century B.C. style, weak strike with corroded surfaces, about very fine.

Estimate: \$ 700.00 - \$ 1000.00



**Lot #398: Coin. Sicily**

Catana, tetradrachm, in the style of Euainetos, with corrosion and flaw at nose, somewhat weakly struck off-center, better than very fine.

Estimate: \$ 1500.00 - \$ 1800.00



**Lot #399: Coin. Sicily**

Syracuse, tetradrachm, in the style of Euainetos and Eukleidas, obverse struck from broken die, reverse off-center, very fine.

Estimate: \$ 700.00 - \$ 900.00



**Lot #400: Coin. Diocletian**

Follis, dark patina, better than very fine; together with Helena, reduced follis, dark brown patina, better than very fine (2 pieces).

Estimate: \$ 100.00 - \$ 200.00

[Back](#)

[Next](#)