

## Lots 201 - 300



**Lot #201: EMPIRE-STYLE BRONZE AND GILT BRONZE ANTHEMION**

The shallow bowl with roll-over rim on 3 X-form supports centering a pendant pinecone & ending in lion's paw feet, on stepped base; 19 3/4 in. tall.  
Estimate: \$ 800.00 - \$ 1200.00



**Lot #202: LIVERPOOL POTTERY FIGURAL WATCH HUTCH**

8 1/4 in. tall.  
Estimate: \$ 150.00 - \$ 250.00



**Lot #203: CUT-GLASS MOUNTED BRONZE EAGLE WATCH HOLDER**

On stepped base. 8 3/4 x 5 1/4 in.  
Estimate: \$ 200.00 - \$ 300.00



**Lot #204: THREE PAINTED POT-METAL ALLEGORICAL FIGURES**

19 1/2 x 7 1/2 & 12 x 10 3/4 in.  
Estimate: \$ 300.00 - \$ 500.00



**Lot #205: AUSTRIAN ENAMEL AND IVORY-MOUNTED SILVER AND SILVER-GILT BOX**

The hinged lid with a scene after Watteau, opening to a grisaille engraved ivory panel after Boucher, 1 3/8 x 6 1/4 x 3 3/8 in.

Estimate: \$ 300.00 - \$ 500.00



**Lot #206: GERMAN WALL APPLIQUE**

26 in. diameter.

Estimate: \$ 200.00 - \$ 400.00



**Lot #207: PAIR OF BAROQUE-STYLE GILT-BRONZE MOUNTED PATINATED URNS**

Each applied with foliage and lion-headed handles, each base with outset corners, pineapple finials; 23 x 8 in.

Estimate: \$ 800.00 - \$ 1200.00



**Lot #208: CONTINENTAL FIGURAL CARVED IVORY GROUP**

Depicting Marie Antoinette being crowned with a garland of flowers, 5 1/2 x 5 3/4 x 4 3/4 in.; circa 1830.

Estimate: \$ 500.00 - \$ 700.00



**Lot #209: TWO IVORY DRESSING TABLE ARTICLES**

Estimate: \$ 200.00 - \$ 300.00



**Lot #210: THREE GILT-METAL MOUNTED BEVELED GLASS VITRINE BOXES**

Estimate: \$ 150.00 - \$ 250.00



**Lot #211: CORDIAL CASE**

Four decanters & assorted glasses.

Estimate: \$ 150.00 - \$ 250.00



**Lot #212: PAIR OF CHINESE PEWTER PRICKET STICKS**

Height to rim: 12 1/4 in.

Estimate: \$ 100.00 - \$ 200.00



**Lot #213: CHINESE EXPORT LACQUER GAMING BOARD**

Opening to reveal a backgammon board; 3 1/2 x 19 x 19 1/4 in. (open).

Estimate: \$ 200.00 - \$ 400.00



**Lot #214: PAIR OF CAST METAL SMALL URNS AND ANOTHER**

Estimate: \$ 150.00 - \$ 250.00



**Lot #215: SET OF FIVE AMERICAN COPPER GRADUATED MEASURES**

Impressed B. Budd 50 Vesey St. NY; of flared cylindrical form, handles punchmarked, 3 1/2 to 10 in. tall.

Estimate: \$ 300.00 - \$ 500.00



**Lot #216: BRASS WROUGHT IRON AND WOOD MODEL OF A CANNON AND CAISSON**

11 1/2 x 36 1/2 x 11 1/2 in.

Estimate: The tripod bowl with a yellow daffodil, impressed Louwelsa Weller. 5 3/8 x 6 in.

Estimate: \$ 200.00 - \$ 400.00



**Lot #217: GRAND TOUR BRONZE ORNAMENT**

4 3/4 x 2 3/8 in.

Estimate: \$ 100.00 - \$ 200.00



**Lot #218: CONTINENTAL CHAMPLEVE ENAMEL MOUNTED GILT-METAL JARDINIERE**

With everted rim & vinework bordered arcade, removable liner; 5 x 9 1/2 x 6 1/4 in.

Estimate: \$ 400.00 - \$ 600.00



**Lot #219: VICTORIAN WALNUT MINIATURE CHEST-OF-DRAWERS AND A MINIATURE DESK**

Containing 2 short & 3 long drawers, on a plinth, the slant front desk with burl panels, pigeonhole interior above 2 drawers & cabriole legs; each: 9 1/4 in. tall.  
Estimate: \$ 250.00 - \$ 450.00



**Lot #220: NAPOLEON III GILT-METAL MIRROR CLOCK**

The oval beveled plate with numeral crescent, within molded frame with S-form crest, black marble base; 13 3/4 x 7 in.  
Estimate: \$ 600.00 - \$ 800.00



**Lot #221: PAIR OF CUT-GLASS SCENT BOTTLES**

With Gorham silver stoppers, 7 1/8 in. tall.  
Estimate: \$ 200.00 - \$ 400.00



**Lot #222: CUT-GLASS GRADUATED DECANTERS AND STOPPERS**

Each reeded bowl with spiral fluted band, 7 3/8 & 7 5/8 in. tall.  
Estimate: \$ 150.00 - \$ 250.00



**Lot #223: TWO OPAQUE GLASS SCENT BOTTLES**

Lengths: 8 & 7 3/4 in.  
Estimate: \$ 100.00 - \$ 200.00





**Lot #224: GILT-METAL-MOUNTED AGATE BOX**  
 Together with an enamel & silver-plated lipstick case.  
 Lengths: 3 1/4 & 2 1/8 in.  
 Estimate: \$ 75.00 - \$ 100.00



**Lot #225: NAILSEA GLASS PIPE**  
 13 1/4 in.  
 Estimate: \$ 100.00 - \$ 200.00



**Lot #226: FRENCH BRASS-ON-COPPER BOTTLE VASE**  
 Applied with a dragon, bird & horsefly; 4 1/4 in. tall.  
 Estimate: \$ 100.00 - \$ 200.00



**Lot #227: GROUP OF 12 GILT-METAL-MOUNTED GLASS TABLE ARTICLES**  
 Heights: 2 to 10 3/4 in.  
 Estimate: \$ 200.00 - \$ 300.00



**Lot #228: FOUR GILT-METAL MOUNTED BEVELED GLASS TABLE ARTICLES**  
 Heights: 3 1/2 to 7 3/4 in., widths: 4 to 7 1/2 in.  
 Estimate: \$ 200.00 - \$ 300.00



**Lot #229: GROUP OF EIGHT TABLE ARTICLES**  
 Estimate: \$ 150.00 - \$ 250.00



**Lot #230: GILT-METAL MOUNTED OPALINE GLASS BOX**

7 1/2 x 7 in.

Estimate: \$ 150.00 - \$ 250.00



**Lot #231: TWO GILT-METAL MOUNTED OPALINE GLASS DESK ARTICLES**

Estimate: \$ 150.00 - \$ 250.00



**Lot #232: TWO GILT-METAL MOUNTED GLASS TABLE ARTICLES**

A caddy with 4 scent bottles & a frosted barrel-form bottle; 6 & 7 in. wide.

Estimate: \$ 200.00 - \$ 400.00



**Lot #233: THIRTEEN GLASS DRESSING TABLE BOTTLES**

English and American; some with silver lids; 2 to 7 in. tall.

Estimate: \$ 150.00 - \$ 250.00



**Lot #234: GILT AND COPPERED METAL DESK THERMOMETER**

8 x 3 1/4 in.

Estimate: \$ 200.00 - \$ 400.00



**Lot #235: FOUR CUT-GLASS SPHERICAL SCENT BOTTLES WITH SILVER STOPPERS**

Heights: 4 to 5 3/4 in.

Estimate: \$ 100.00 - \$ 200.00



**Lot #236: 5 CUT GLASS BOTTLES AND STOPPERS**

Together with 2 lidded jars, 5 1/4 to 8 in. tall.

Estimate: \$ 100.00 - \$ 200.00



**Lot #237: GROUP OF TEN GLASS ARTICLES WITH SILVER OR OTHER LIDS**

Heights: 1 1/4 to 8 in.

Estimate: \$ 100.00 - \$ 200.00



**Lot #238: GROUP OF TABLE ARTICLES**

Estimate: \$ 100.00 - \$ 200.00



**Lot #239: FIVE GILT-METAL MOUNTED OPALINE GLASS DRESSING TABLE ARTICLES**

Heights: 2 to 6 1/4 in., widths: 2 to 3 1/2 in

Estimate: \$ 125.00 - \$ 225.00

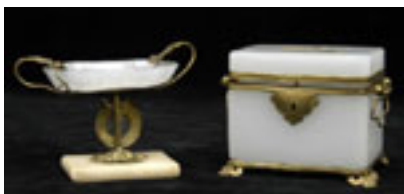

**Lot #240: TWO GILT-METAL MOUNTED OPALINE GLASS ARTICLES**

3 3/4 x 4 1/2 & 3 1/2 x 5 1/2 in.

Estimate: \$ 150.00 - \$ 250.00





**Lot #241: SILVER-PLATE MOUNTED ENGRAVED GLASS JAR ON STAND**

Cast with fleur de lys, the concave-sided wood base fitted with 3 putti. 5 1/4 x 9 in.

Estimate: \$ 200.00 - \$ 400.00



**Lot #242: GROUP OF BRASS-MOUNTED AGATE BOXES**

Estimate: \$ 300.00 - \$ 500.00



**Lot #243: FOUR DESK ACCESSORIES**

A gilt-metal inkwell, a stamp box & 2 roller blotters with brass handles.

Estimate: \$ 300.00 - \$ 500.00



**Lot #244: GROUP OF TEN GLASS SCENT BOTTLES**

Heights: 2 1/4 & 5 1/4 in.

Estimate: \$ 300.00 - \$ 500.00



**Lot #245: ELEVEN CUT-GLASS SCENT BOTTLES**

With hinged gold-filled lids.

Estimate: \$ 200.00 - \$ 400.00



**Lot #246: ITALIAN SCHOOL, THE ADORATION**

Oil on canvas, laid down on masonite, 32 x 45 3/4 in.

Estimate: \$ 1000.00 - \$2000.00



**Lot #247: CONTINENTAL SCHOOL, MOTHER AND CHILD**

Oil on canvas, relined, 21 3/4 x 16 1/4 in.

Estimate: \$ 400.00 - \$ 600.00



**Lot #248: THE LAUREL WREATH, AFTER DAVID**

Oil on canvas, relined, 15 1/2 x 12 1/2 in.

Estimate: \$ 700.00 - \$ 900.00



**Lot #249: H. STONE (1793-1856), THE FOX HUNT**

Oil on canvas, 10 1/4 x 15 1/2 in., signed lower right, Stone.

Estimate: \$ 1200.00 - \$ 1800.00



**Lot #249A: COLIN GRAEME (1858 -1910),  
RETRIEVER AND BLACK GROUSE**

Oil on canvas, 22 x 17 in., relined, signed & dated lower left, Colin Graeme/88.

Estimate: \$ 2000.00 - \$ 3000.00



**Lot #249B: COLIN GRAEME (1858 - 1910),  
CAPERCAILLIE IN SNOW**

Oil on canvas, 24 x 16 in., relined, signed & dated lower right, Colin Graeme/08.

Estimate: \$ 1000.00 - \$ 2000.00



**Lot #250: ENGLISH SCHOOL, BATTLESHIPS**

Oil on canvas, relined, 26 5/8 x 32 3/4 in., initialed lower left, DeL.

Estimate: \$ 800.00 - \$ 1200.00



**Lot #251: LOUIS-CLAUDE MALLEBRANCHE (1790-1838), WINTER SCENE**

Oil on canvas, 10 1/2 x 16 in., signed lower left, Mallebranche.

Estimate: \$ 500.00 - \$ 700.00



**Lot #252: THE WINE TASTER, AFTER DAUMIER**

Oil on wood panel, 6 1/2 x 7 5/8 in., unsigned.

Estimate: \$ 200.00 - \$ 300.00



**Lot #253: LANDSCAPE WITH FIGURES NEAR A VILLAGE**

Oil on canvas, 16 1/2 x 18 in.

Estimate: \$ 150.00 - \$ 250.00



**Lot #254: HORACIO LENGUA MARTINEZ (1840-1890), STILL LIFE WITH DOVES AND FAN**

Oil on canvas, relined, 36 x 42 1/4 in., signed lower left, Lengua.

Estimate: \$ 2000.00 - \$ 3000.00



**Lot #255: FABIO FABBI (1881-1946), ARABIAN DANCER**

Oil on canvas, 27 x 15 3/4 in., signed lower left, Fabio Fabbi.

Estimate: \$ 5000.00 - \$ 7000.00



**Lot #256: YOUNG WOMAN AND HER HANDMAIDEN,  
IN THE MANNER OF ALMA-TADEMA**

Oil on canvas, 60 x 49 3/4 in., relined.

Estimate: \$ 3000.00 - \$ 5000.00

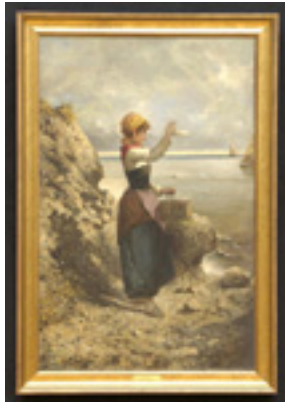

**Lot #257: FRENCH SCHOOL, WAVING TO THE  
SAILORS**

Oil on canvas laid down on wood panel, 39 1/4 x 25 1/4 in., signed lower right, D. Laily (?).

Estimate: \$ 1500.00 - \$ 2500.00



**Lot #258: LADISLAUS BAKALOWICZ (1833-1903),  
MARRIAGE SCENE**

Oil on canvas laid down on wood panel, 25 3/4 x 36 in., signed lower right, Bakalowicz/Paris.

Estimate: \$ 3000.00 - \$ 5000.00



**Lot #259: PAUL EUGENE MESPLES (b. 1849),  
BALLERINA AT THE BARRE**

Pastel on paper, 16 3/8 x 11 1/8 in. (image, sight), signed P.E. Mesples.

Estimate: \$ 400.00 - \$ 600.00





**Lot #260: PORTRAIT OF A WOMAN, IN THE MANNER OF RUBENS**

Oil on wood panel, 11 5/8 x 10 in., unsigned.

Estimate: \$ 300.00 - \$ 500.00



**Lot #261: PORTRAIT OF A YOUNG MAN**

Oil on canvas, relined, 22 x 16 in.

Estimate: \$ 200.00 - \$ 400.00



**Lot #262: EUROPEAN SCHOOL, MARKET SCENE**

Oil on artistboard, 7 1/4 x 5 1/8 in., signed indistinctly lower left.

Estimate: \$ 150.00 - \$ 250.00

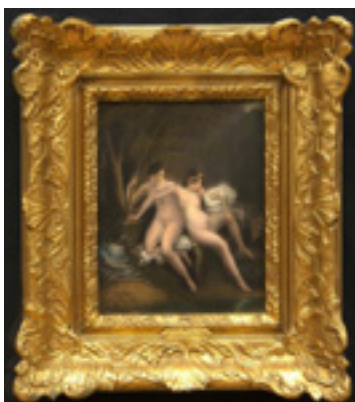

**Lot #263: CONTINENTAL SCHOOL, THE INTRUDER IN THE GARDEN**

Oil on canvas, 10 3/8 x 8 1/8 in. (sight), initialed lower right, CP.

Estimate: \$ 500.00 - \$ 700.00

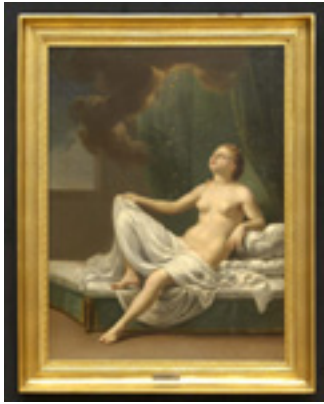

**Lot #264: CONTINENTAL SCHOOL, ZEUS AND DANAË**

Oil on canvas, relined, 38 1/2 x 28 3/4 in., signed and dated at left side (at base of window), M. Knoller 1778.  
Estimate: \$ 1500.00 - \$ 2500.00



**Lot #265: CONTINENTAL SCHOOL, READING IN THE GARDEN**

Oil on canvas, relined, 16 1/16 x 20 1/8 in., signed lower right, H. Hollander.  
Estimate: \$ 1000.00 - \$ 1500.00



**Lot #266: CONTINENTAL SCHOOL, PEARL NECKLACE**

Oil on canvas, relined, 26 1/2 x 16 1/2 in., signed lower right, Desanges.  
Estimate: \$ 1000.00 - \$ 2000.00



**Lot #267: PORTRAIT, POSSIBLY CHARLES CALVERT, 5TH LORD BALTIMORE**

Oil on canvas, 50 x 40 in., relined.  
Estimate: \$ 3000.00 - \$ 5000.00



**Lot #268: ENGLISH SCHOOL, PORTRAIT OF A WOMAN**

Oil on wood panel, 11 x 9 1/4 in.

Estimate: \$ 300.00 - \$ 400.00



**Lot #269: PORTRAIT OF A RAVEN-HAIRED GIRL**

Oil on canvas laid down on artistboard, 30 x 20 1/8 in., bearing signature lower right, J. Sargent.

Estimate: \$ 600.00 - \$ 800.00



**Lot #270: PIERRE FELIX FIX-MASSEAU (1869-1937), VASE OF FLOWERS**

Oil on canvas, 24 x 18 in., signed lower left, Fix Masseau.

Estimate: \$ 800.00 - \$ 1200.00



**Lot #271: RUSSIAN SCHOOL, WOODLANDS**

Oil on wood panel, 11 3/4 x 9 1/2 in., signed indistinctly lower right.

Estimate: \$ 300.00 - \$ 500.00



**Lot #272: CONTINENTAL SCHOOL, IBERIAN HILL TOWN**

Oil on canvas, 25 7/8 x 31 7/8 in.

Estimate: \$ 500.00 - \$ 700.00



**Lot #273: CHERRY JEFFE HULDAH (20TH C.), WOMAN IN A PINK HAT**

Oil on canvas, 21 3/4 x 18 3/4 in., signed lower right, Huldah.

Estimate: \$ 600.00 - \$ 800.00

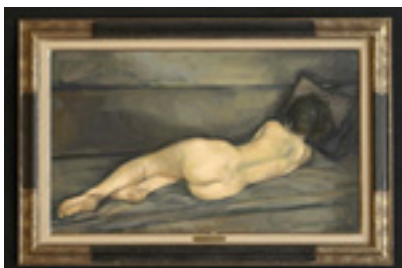

**Lot #274: JAN DE RUTH (1922-1991), RECLINING NUDE**

Oil on canvas, 25 x 42 1/8 in., signed lower right, Jan De Ruth.

Estimate: \$ 400.00 - \$ 600.00



**Lot #275: JAN DE RUTH (1922-1991), TWO WOMEN**

Oil on panel, 35 1/2 x 23 1/2 in. (image, sight), signed lower right, Jan De Ruth.

Estimate: \$ 300.00 - \$ 500.00



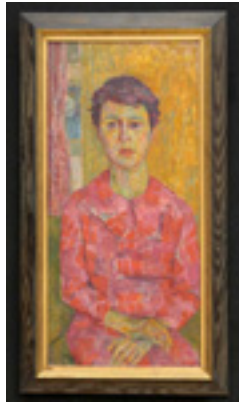

**Lot #276: JOSEPH SOLMAN (b. 1909), WOMAN IN RED**  
 Tempera on canvas, 30 x 14 in., initialed at right, JS.  
 Estimate: \$ 2000.00 - \$ 3000.00



**Lot #277: PORTRAIT OF A WOMAN**  
 Oil on canvas, 21 x 16 7/8 in., (image, sight), signed vertically along the right side, R. Stone.  
 Estimate: \$ 400.00 - \$ 600.00



**Lot #278: JOSEPH FLECK (1892-1977), CITY BRIDGE**  
 Oil on artistboard, 10 3/4 x 13 3/4 in., signed lower left. Jos. Fleck.  
 Estimate: \$ 300.00 - \$ 500.00



**Lot #279: FRENCH SCHOOL, THE PORT**  
 Oil on canvas, 23 3/4 x 27 1/8 in., bearing signature lower left, Henri Martin.  
 Estimate: \$ 200.00 - \$ 400.00





**Lot #280: NOTRE DAME, AFTER ALBERT LEBOURG**  
 Oil on wood panel, 16 x 20 in. with signature lower left, A. Lebourg.  
 Estimate: \$ 500.00 - \$ 700.00



**Lot #281: TAYLOR BROWN (20TH C.), LANDSCAPE WITH COTTAGE**  
 Oil on canvas, 14 1/8 x 18 1/8 in.  
 Estimate: \$ 500.00 - \$ 700.00



**Lot #282: AMERICAN SCHOOL, STILL LIFE**  
 Oil on canvas, 8 x 10 in., signed indistinctly lower right & dated 192.  
 Estimate: \$ 100.00 - \$ 200.00



**Lot #283:**  
**TWO-TIER PARQUETRY SIDE TABLE**  
 The oval top with 3/4 in. gallery below an oval platform with full gallery raised on trestle supports; 24 1/4 x 26 x 16 in.  
 Estimate: \$ 300.00 - \$ 500.00



**Lot #284: BIEDERMEIER WALNUT WORK TABLE**

The rectangular top above a frieze fitted with a drawer above S-curved legs joined by platform stretcher; 29 x 24 x 18 in.

Estimate: \$ 350.00 - \$ 550.00



**Lot #285: GOTHIC BIEDERMEIER WORK TABLE**

The shaped top above a frieze fitted with a drawer and gothic pendants, raised on turned supports and ending in four S-shaped legs; 31 x 25 1/2 x 16 1/2 in.

Estimate: \$ 500.00 - \$ 700.00



**Lot #286: BIEDERMEIER INLAID SATIN BIRCH DRY SINK/CABINET**

The hinged top and fall-front frieze opening to 2 hinged shelves, above a pair of doors flanked by ebonized corners continuing into feet. 36 3/4 x 47 3/4 x 18 1/2 in .

Estimate: \$ 1000.00 - \$ 1500.00



**Lot #286A: BIEDERMEIER BIRCH VENEERED ARMCHAIR**

35 x 25 1/4 x 21 in.

Estimate: \$ 600.00 - \$ 800.00



**Lot #287: BIEDERMEIER INLAID WALNUT GOUT STOOL**

The sloping rest on shaped supports, the rear with inlaid lobed loops at the corners. 10 1/4 x 21 1/4 x 19 1/2 in.

Estimate: \$ 400.00 - \$ 600.00



**Lot #288: BIEDERMEIER SYCAMORE LOW TUB-BACK ARMCHAIR AND A SIDE CHAIR**

The top rail upholstered at the front, above ebonized spindles, the seat on tapered legs with brass casters; 32 x 26 x 22 in.

Estimate: \$ 500.00 - \$ 700.00



**Lot #289: BIEDERMEIER FRUITWOOD WING ARMCHAIR**

The wings upholstered on the inner face, S-form arms on down-swept supports & the seat on splayed legs; 44 x 26 1/4 x 20 1/2 in.

Estimate: \$ 500.00 - \$ 700.00



**Lot #290: BIEDERMEIER WALNUT OCTAGONAL JARDINIÈRE**

The tapered sides joined by a belt, on flared base; tin liner; 14 x 11 3/4 in.

Estimate: \$ 200.00 - \$ 400.00



**Lot #290A: BIEDERMEIER WOOD BIN**

Of tapered cylindrical form, hinged lid, 29 1/4 in. tall & 19 3/4 in. diam. at lid; losses to veneer at cresting. Estimate: \$ 300.00 - \$ 500.00



**Lot #291: BIEDERMEIER BIRCH CENTER TABLE**

The circular fixed top on stepped hexagonal pedestal with ebonized molding & concave-sided base. 29 3/4 in. x 39 5/4 in. Estimate: \$ 1500.00 - \$ 2500.00



**Lot #292: BIEDERMEIER BIRCH PIER MIRROR**

The leaf-tip cornice above in-curved frieze & the plate within egg-and-dart molding, shaped base: 43 1/4 x 20 1/4 in. Estimate: \$ 300.00 - \$ 500.00



**Lot #293: BIEDERMEIER WALNUT SEWING TABLE**

The tray top above a drawer & lyre-form support with metal strings; 30 x 21 1/4 x 15 in. Estimate: \$ 600.00 - \$ 800.00



**Lot #294: BIEDERMEIER OVERMANTLE MIRROR**  
 Birch, ebonized wood & parcel-gilt; the 3-part plate spaced by 1/2 round pilasters with tiered leaf capitals & the base on leaf capped bun feet; 32 x 46 1/2 in.  
 Estimate: \$ 800.00 - \$ 1200.00



**Lot #295: BIEDERMEIER EBONIZED WOOD BRACKET CLOCK**  
 The 4 1/2 in. enameled dial on repoussé brass break arch plate with drapery swags, fruit & oval cartouche; the movement with crown escapement, the case with tiered dome top & chip carved door; on ogee bracket feet, 13 3/4 x 8 1/4 x 5 1/4 in.  
 Estimate: \$ 600.00 - \$ 800.00



**Lot #296: BIEDERMEIER BIRCH VENEERED CHIFFONIERE**  
 The stepped top above a case fitted with five drawers with ebony pulls & inlaid escutcheons; the whole raised on bracket feet; 5 ft. x 40 in. x 19 1/4 in.  
 Estimate: \$ 1500.00 - \$ 2500.00



**Lot #297: BIEDERMEIER SIDE TABLE**  
 The birch veneered top inlaid with an ebony line; the whole raised on turned legs; 30 x 35 1/4 x 23 in.  
 Estimate: \$ 600.00 - \$ 800.00





**Lot #298: BIEDERMEIER INLAID WALNUT CHIFFONIERE**

The top with canted corners & ebonized edge, above six drawers with repoussé brass drop handles; on bun feet, 47 x 26 1/4 x 18 1/4 in.

Estimate: \$ 800.00 - \$ 1200.00



**Lot #299: BIEDERMEIER FRUITWOOD LONG CASE CLOCK WITH EBONIZED WOOD MOLDINGS**

Signed "Spies a Siegeng" the 9 1/2 in. enamel dial on a brass plate applied with bowknotted husk medallions, the break arch hood above paneled door, block base & bracket feet; 6 ft. 11 1/2 in. x 19 in. x 9 1/2 in.

Estimate: \$ 1500.00 - \$ 2500.00



**Lot #300: TWO SIMILAR BIEDERMEIER MARBLE TOP WALNUT NIGHT STANDS**

The marble tops above shaped drawer & a door opening to shelves on plinths, one with feet. 30 X 16 X 14 in. & 28 X 16 X 13 3/4 in.

Estimate: \$ 600.00 - \$ 800.00