

Lots 301 - 400



Lot #301: BIEDERMEIER FRUITWOOD CABINET WITH EBONIZED WOOD MOLDINGS

The flat stepped top with dentilated pediment above a glazed door with false drawer panels, the base with recessed oblong hexagonal panel & inset block feet, 5 ft. 7 1/2 in. x 46 1/4 in. x 22 3/4 in.
Estimate: \$ 1800.00 - \$ 2400.00



Lot #302: BIEDERMEIER-STYLE MARQUETRY INLAID FRUITWOOD CORNER CABINET

Of bow front outline, the frieze with putto & vine work, above a pair of 6-pane glazed doors with ebonized moldings, paneled lower doors, on S-form feet; 6 ft. 2 1/2 in. x 37 1/2 in. x 28 in.
Estimate: \$ 700.00 - \$ 900.00



Lot #303: SET OF 4 BIEDERMEIER-STYLE WALNUT SIDE CHAIRS

Each balloon back with lobed crest, the seats with plain rails & square tapered leg; 38 1/2 in. tall.
Estimate: \$ 500.00 - \$ 700.00



Lot #304: CHINESE GLAZED PORCELAIN BELL-FORM FOOTED CUP

Estimate: \$ 50.00 - \$ 75.00



Lot #305: INCISED GLAZED DOUBLE GOURD VASE

Incised with overlapping leaf bands, 10 3/4 in. tall.

Estimate: \$ 100.00 - \$ 200.00



Lot #306: CHINESE RED AND BLUE PORCELAIN VASE

The pear-form footed vase with underglaze decoration, brown glazed rim, 4 character mark; 10 in. tall.

Estimate: \$ 300.00 - \$ 500.00



Lot #307: CHINESE BLUE AND WHITE PORCELAIN VASE

Baluster-form, 6 1/2 x 4 in.

Estimate: \$ 300.00 - \$ 400.00



Lot #308: CRACKLE-GLAZED DOUBLE GOURD VASE

4 7/8 in. tall.

Estimate: \$ 40.00 - \$ 60.00



Lot #309: CHINESE BLUE AND WHITE PORCELAIN ANGULAR VASE

With six character reign mark; 13 1/2 in. tall.

Estimate: \$ 150.00 - \$ 250.00



Lot #310: CHINESE FAMILLE VERTE VASE

Six character reign mark, base drilled; 20 7/8 in. tall.

Estimate: \$ 100.00 - \$ 200.00



Lot #311: TWO CHIEN LUNG-STYLE BLUE AND WHITE VASES

Each with a 6 character reign mark; 10 1/8 & 9 7/8 in. tall.

Estimate: \$ 200.00 - \$ 400.00



Lot #312: CHINESE BLUE AND WHITE PORCELAIN DOUBLE GOURD FORM VASE

With peony & vine design, 14 in. tall.

Estimate: \$ 300.00 - \$ 500.00



Lot #313: INCISED BLANC DE CHINE VASE

Baluster form, 4 1/8 in. tall.

Estimate: \$ 300.00 - \$ 500.00



Lot #314: MING-STYLE BLUE AND WHITE PORCELAIN CHARGER

With everted scalloped rim, centering grape bunches & vinework, on a hardwood stand; 24 1/2 in. diameter.

Estimate: \$ 500.00 - \$ 700.00



Lot #315: CHINESE BLUE AND WHITE VASE

With everted rim & swelling center, painted with sword-form leaves, double concentric underglaze blue mark; 9 in. tall.

Estimate: \$ 200.00 - \$ 400.00



Lot #316: JAPANESE STONEWARE DIAMOND-SHAPED TEAPOT

3 3/4 x 7 1/2 in.

Estimate: \$ 100.00 - \$ 200.00



Lot #317: JAPANESE SATSUMA TRIPOD JAR AND COVER

13 in. tall.

Estimate: \$ 200.00 - \$ 400.00



Lot #318: PAIR OF JAPANESE KUTANI OVOID VASES

11 5/8 in. tall.

Estimate: \$ 300.00 - \$ 500.00



Lot #319: PAIR OF ORIENTAL GLAZED VASES

5 5/8 in. tall.

Estimate: \$ 200.00 - \$ 400.00



Lot #320: GLAZED POTTERY WINE POT

6 7/8 x 6 1/2 in.

Estimate: \$ 50.00 - \$ 75.00



Lot #321: TWO BLUE AND WHITE ARTICLES

An unmarked bowl & a dish with chrysanthemums with six character underglaze blue mark. Diameters: 8 1/4 & 4 1/2 in.
Estimate: \$ 150.00 - \$ 250.00



Lot #322: TWO CHINESE POTTERY DISHES

Together with a Caughley dish & another article. Diameters: 4 3/4 to 5 1/4 in.
Estimate: \$ 100.00 - \$ 150.00



Lot #323: GLAZED POTTERY OVOID RIBBED VASE

With short roll-over waved rim, the foot unglazed, the underside glazed & incised "W." 13 3/4 in. tall.
Estimate: \$ 150.00 - \$ 250.00



Lot #324: TWO CHINESE PORCELAIN JARDINIERES

One famille rose, the other with blue and white vinework; 12 1/4 x 14 3/4 in. & 13 1/2 in. x 16 1/2 in.
Estimate: \$ 300.00 - \$ 500.00



Lot #325: FIVE CHINESE ROSE MEDALLION PORCELAIN PLATES

9 3/4 in. diameter.
Estimate: \$ 150.00 - \$ 250.00



Lot #326: TWO SIMILAR CHINESE FAMILLE ROSE PORCELAIN GINGER JARS

Each enameled with peacock, rockwork & flowering peony or prunus branches, 7 x 9 in.
Estimate: \$ 250.00 - \$ 350.00



Lot #327: 4 CHINESE EXPORT FAMILLE ROSE ARTICLES
Comprising a barrel-form mug, a 7 3/4 in. plate with mantled armorial, a pair of 6 1/4 in. armorial dishes; together with an Imari reticulated plate.
Estimate: \$ 300.00 - \$ 500.00



Lot #328: FAMILLE ROSE EXPORT-STYLE PORCELAIN HUNT VASE
Pseudo reign mark; 16 1/8 in. tall.
Estimate: \$ 150.00 - \$ 250.00



Lot #329: FOUR FAMILLE ROSE PORCELAIN SNUFF BOTTLES
Together with a yellow glazed bottle; 2 1/2 to 3 in. tall.
Estimate: \$ 300.00 - \$ 500.00



Lot #330: FAMILLE ROSE HEXAGONAL JARDINIERE
Together with 2 hardstone shrubs; the tallest, 24 1/2 in.
Estimate: \$ 200.00 - \$ 400.00



Lot #331: FAIENCE CHINOISERIE CHARGER
14 in. diam.
Estimate: \$ 300.00 - \$ 500.00



Lot #332: DELFT BLUE AND WHITE PLATE AND A POLYCHROME PLATE

The 1 with chinoiserie rondel of bird, jardiniere & vase, underglaze number "480," the other with flower-filled vase, underglaze "AC" monogram; each 14 in. diam.

Estimate: \$ 300.00 - \$ 500.00



Lot #333: PAIR OF L. & E. COLE AGATE GLAZED POTTERY SALTS

Of boat-form, on square base, 1 3/4 x 2 3/8 in.

Estimate \$ 50.00 - \$ 75.00



Lot #334: WEDGWOOD BLACK BASALTES FIGURE

11 x 12 1/2 x 9 1/8 in.

Estimate: \$ 300.00 - \$ 500.00



Lot #335: STAFFORDSHIRE PORCELAIN FIGURE

On gilt highlighted base; 3 1/2 x 5 3/4 in.

Estimate: \$ 200.00 - \$ 400.00



Lot #336: POTTERY EAGLE PITCHER & AN ARMORIAL PLATE

The first with eagle clutching arrows encircled by 5 stars, the plate with eagle armorial; 7 1/2 x 9 3/4 in.

Estimate: \$ 80.00 - \$ 120.00



Lot #337: ENGLISH CANEWARE ADMIRAL NELSON PITCHER

Relief-molded; 8 in. tall.

Estimate: \$ 200.00 - \$ 400.00



Lot #338: 3 ENGLISH ROSE LUSTER PITCHERS AND A MUG

Heights: 4 3/8 to 4 7/8 in.

Estimate: \$ 300.00 - \$ 500.00



Lot #339: PARIANWARE PITCHER

10 7/8 in. tall.

Estimate: \$ 100.00 - \$ 200.00



Lot #340: TWO WEDGWOOD GAME TUREENS

One badly cracked and damaged, both stamped Wedgwood and # 10; the largest: 6 x 11 x 8 in.

Estimate: \$ 150.00 - \$ 250.00



Lot #341: PAIR OF CHELSEA GOLD ANCHOR MARK ANIMAL GROUPS

Modeled as hounds attacking a boar or a wolf, each backed by a floral encrusted tree stump; damages. Heights: 6 1/2 & 6 7/8 in.

Estimate: \$ 300.00 - \$ 500.00



Lot #342: ENGLISH IMARI SAUCE TUREEN AND COVER

Together with a Spode 2942 stand; 7 1/4 & 9 in. long. Provenance: Marilyn Jones Antiques.

Estimate: \$ 200.00 - \$ 400.00



Lot #343: ENGLISH PORCELAIN ARMORIAL PLATE

8 in. diam. Provenance: Marilyn Jones Antiques.

Estimate: \$ 100.00 - \$ 200.00

Lot #344: CHAMBERLAIN'S WORCESTER ARMORIAL PORCELAIN PART DINNER SERVICE

Most with horse armorials within borders with shamrock, thistles & rose branch; signed Chamberlain's Worcester No. 155 New Bond St. London. Comprising forty-five 9 3/4-in. plates; fifteen 9 1/2-in. soup plates; nineteen 7 1/2-in. plates; one 11-in. bowl; one 12-in. round tureen, cover & stand; four 10 1/2-in. vegetable tureens & covers; four 4 5/8-in. sauce tureens & three covers; three 10 1/4-in. platters; two 12 1/2-in. platters; one 14 1/2-in. platter; two 16 5/8-in. platters; one 18 3/8-in. platter; one 14 3/4-in. mazarine & one 7-part custard set. (not all pieces are pictured).

Estimate: \$ 3000.00 - \$ 4000.00



Lot #345: DERBY PORCELAIN IMARI PATTERN WELL-AND-TREE PLATTER

With branch decoration, 21 3/4 x 18 in.

Estimate: \$ 200.00 - \$ 400.00



Lot #346: FOUR WORCESTER PORCELAIN ARTICLES AND A MUG

Comprising a mug, a pair of 4 7/8 in. bowls, a 4 1/4 in. bowl, & a 4 in. bowl.

Estimate: \$ 600.00 - \$ 800.00





Lot #347: TWELVE BELLEEK BLACK MARK LUNCH PLATES
 Together with 12 dessert plates (9 1/4 & 8 in. diam.) and 9 3 1/4 in. nut dishes.
 Estimate: \$ 300.00 - \$ 500.00



Lot #348: BELLEEK BLACK MARK CENTERPIECE
 Together with a pair of vases; heights: 6 7/8 & 5 3/4 in.
 Estimate: \$ 300.00 - \$ 500.00



Lot #349: 12 MINTON CHINA DESSERT PLATES
 9 1/4 in. diam.
 Estimate: \$ 300.00 - \$ 500.00



Lot #350: GROUP OF SPODE TRANSFER PRINTED DINNERWARE
 Each with view of St. Peter's in Rome & the Castle St. Angelo; together with Copeland & Garrett cup & saucer & four Copeland miniatures (not all items pictured).
 Estimate: \$ 800.00 - \$1200.00



Lot #351: FLORA AND PUTTI
 Porcelain plaque with sepia decoration, 10 1/2 x 12 3/8 in. (sight), inscribed lower right, from Guercino, & signed W.P. Rhodes & initialed W.R.
 Estimate: \$ 150.00 - \$ 250.00



Lot #352: GILT-METAL MOUNTED PORCELAIN BOAT-FORM DISH

4 5/8 x 11 1/4 in.

Estimate: \$ 75.00 - \$ 125.00



Lot #353: TWO PORCELAIN BOXES

Comprising a gilt-metal mounted Sevres box and a Dresden box with quatrefoil figural reserves.

Estimate: \$ 200.00 - \$ 400.00



Lot #354: GILT BRONZE MOUNTED SEVRES PORCELAIN CENTERPIECE

9 x 15 3/4 x 8 1/4 in.

Estimate: \$ 600.00 - \$ 800.00



Lot #355: TWO PAINTED PORCELAIN HAIR BRUSH BACKS

On velvet mount; framed.

Estimate: \$ 100.00 - \$ 200.00



Lot #356: PRE-COLUMBIAN GLAZED WOLF-HEAD VESSEL

9 x 4 1/2 x 7 1/4 in.

Estimate: \$ 150.00 - \$ 250.00



Lot #357: TWO SMALL POTTERY FEMALE TOMB FIGURES

The one holding a baton, the other with joined hands over jacket, traces of polychrome decoration; 8 3/4 & 7 3/4 in. tall.

Estimate: \$ 100.00 - \$ 200.00



Lot #358: ANCIENT METAL RING

Together with a gold pendant & a bronze bracelet. Diameters: 1 to 3 in.

Estimate: \$ 75.00 - \$ 125.00



Lot #359: HELLENISTIC POTTERY FIGURE

15 3/4 in. tall.

Estimate: \$ 75.00 - \$ 125.00



Lot #360: ARCHAIC IRON DAGGER

14 1/2 in. long.

Estimate: \$ 100.00 - \$ 200.00



Lot #361: POTTERY TOMB FIGURE OF A SOLDIER AND A POTTERY FRUIT VESSEL

The figure with traces of polychrome decoration, the ovoid vessel with incised decoration, 14 1/2 & 6 1/2 in. tall.

Estimate: \$ 150.00 - \$ 250.00



Lot #362: POTTERY FIGURE

The seated figure on molded base; traces of cream slip & red/orange highlights; 12 1/2 x 4 1/2 x 4 1/4 in.

Estimate: \$ 300.00 - \$ 500.00



Lot #363: INDIAN PAINTED POTTERY JAR WITH WOOD COVER

16 1/4 x 9 1/2 in.

Estimate: \$ 50.00 - \$ 100.00



Lot #364: NEAR EASTERN INCISED BRONZE STAND

3 in. tall.

Estimate: \$ 100.00 - \$ 200.00

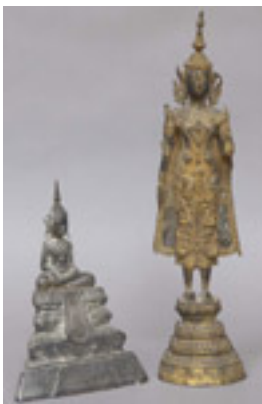

Lot #365: TWO SOUTHEAST ASIAN METAL FIGURES OF THE BUDDHA

Heights: 18 1/4 & 9 1/2 in.

Estimate: \$ 150.00 - \$ 250.00

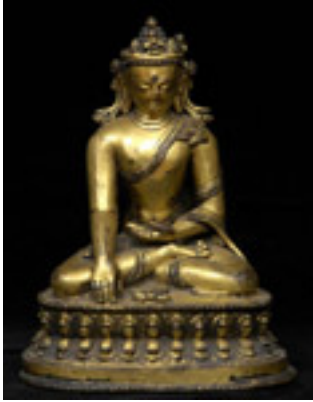

Lot #366: SOUTHEAST ASIAN GILT-BRONZE FIGURE OF BUDDHA

On tiered lotus base with incised mark on bottom, 6 3/4 x 5 1/2 x 4 in.

Estimate: \$ 150.00 - \$ 200.00



Lot #367: TWO SOUTHEAST ASIAN FIGURES OF BUDDHA

In gilt metal, 16 1/2 & 18 1/4 in. tall.

Estimate: \$ 300.00 - \$ 500.00



Lot #368: INDIAN CARVED STONE FIGURE OF A THREE-HEADED GOD

On tiered rectangular base, 23 x 12 x 9 in., losses.

Estimate: \$ 300.00 - \$ 500.00



Lot #369: SOUTHEAST ASIAN BRONZE BUDDHA

10 1/4 x 5 3/8 in.

Estimate: \$ 200.00 - \$ 300.00



Lot #370: CARVED GILTWOOD INDIAN DEITY

25 3/4 in. tall.

Estimate: \$ 300.00 - \$ 500.00



Lot #371: CHINESE POTTERY SEATED BUDDHA

17 1/2 x 10 x 7 1/2 in.

Estimate: \$ 150.00 - \$ 250.00



Lot #372: CHINESE CARVED IVORY BUDDHA HEAD

The crown with four images of Buddha above a face with beaded necklace. 8 1/2 x 4 1/2 x 5 1/2 in.

Estimate: \$ 100.00 - \$ 200.00



Lot #373: CHINESE JADE CLASP AND A GROUP OF ANCIENT GLASS BEADS

Estimate: \$ 50.00 - \$ 75.00



Lot #374: CHINESE CARVED JADE RECLINING FIGURE

With right arm resting on jar, holding a wine jug, on fitted stand; 5 x 11 x 2 3/4 in.

Estimate: \$ 100.00 - \$ 200.00



Lot #375: TWO CHINESE FIGURES

One carved wood, the other metal; 7 1/4 & 6 in. tall.

Estimate: \$ 75.00 - \$ 125.00

Lot #376: NO LOT



Lot #377: CHINESE MINIATURE MARBLE TOP HARDWOOD STAND

4 7/8 x 4 1/2 in.

Estimate: \$ 100.00 - \$ 200.00



Lot #378: CHINESE MINIATURE HARDWOOD CENTER TABLE

With stone panel; 7 x 8 1/2 in.

Estimate: \$ 150.00 - \$ 250.00



Lot #379: FIVE CHINESE GLAZED CERAMIC TEMPLE FRUITS

Lengths: 6 1/2 to 9 in.

Estimate: \$ 400.00 - \$ 600.00



Lot #380: CHINESE EXPORT-STYLE PORCELAIN CRANE

Perched on a tree stump with bracket fungus base with impressed four character mark in oval; 14 in. tall.

Estimate: \$ 200.00 - \$ 400.00



Lot #381: ARCHAISTIC BRONZE GU

The beaker neck with everted rim relief-molded with sword leaves & strapwork; 11 1/4 in. tall.

Estimate: \$ 200.00 - \$ 400.00



Lot #382: ARCHAIC BRONZE AXE BLADE

With engraved blade; together with a pierced bead.

Estimate: \$ 100.00 - \$ 200.00



Lot #383: CHINESE ARCHAIC BRONZE JAR AND COVER

9 1/2 x 11 1/4 in.

Estimate: \$ 200.00 - \$ 400.00



Lot #384: CHINESE ARCHAISTIC BRONZE VASE

Of baluster form with loose ring handles, relief molded with strapwork & mask heads; 14 in. tall.

Estimate: \$ 200.00 - \$ 400.00



Lot #385: PAIR OF CHINESE ARCHAISTIC BRONZE BOWLS

The everted rims with dragon-headed handles, above relief fret bands, incised reign mark on bases; 6 in. tall.

Estimate: \$ 200.00 - \$ 400.00



Lot #386: CHINESE ARCHAISTIC BRONZE JARDINIERE

11 1/2 x 13 3/4 in.

Estimate: \$ 100.00 - \$ 200.00



Lot #387: CHINESE ARCHAISTIC BRONZE TRIPOD CENSER

12 1/2 x 8 1/2 x 7 in.

Estimate: \$ 200.00 - \$ 300.00



Lot #388: JAPANESE BRONZE PATINATED FIGURE OF AN ELEPHANT

With faux ivory tusks, signed under foot; 10 x 18 1/2 x 7 1/4 in.

Estimate: \$ 250.00 - \$ 350.00



Lot #389: JAPANESE CARVED HORN PIPE SET
With attached purse & a cup; 8, 7 3/4 & 4 3/4 in. long.
Estimate: \$ 75.00 - \$ 125.00



Lot #390: JAPANESE INCISED AND MIXED METAL INLAID COPPER VASE
Pear-form, with gilt-metal leaves & silver flowers, signed; 8 1/2 in. tall.
Estimate: \$ 200.00 - \$ 400.00



Lot #391: JAPANESE BRONZE BRUSH HOLDER
4 3/4 x 3 in.
Estimate: \$ 100.00 - \$ 200.00



Lot #392: KOREAN CELADON-GLAZED POTTERY HIBACHI
Of spherical form with vertical stripes, the everted rim pierced with two holes; 18 in. diameter.
Estimate: \$ 150.00 - \$ 250.00



Lot #393: CRACKLE-GLAZED SPHERICAL JAR

4 1/4 in. tall.

Estimate: \$ 40.00 - \$ 60.00



Lot #394: POTTERY FIGURE OF A PIG

Traces of line decoration, 11 x 20 x 7 1/2 in.

Estimate: \$ 100.00 - \$ 200.00



Lot #395: PAIR OF PORCELAIN PHEASANT FIGURES

15 1/4 in. tall.

Estimate: \$ 200.00 - \$ 400.00



Lot #396: DAMASCENE MOTHER-OF-PEARL, TORTOISE AND BONE INLAID TABLE CABINET

The fall-front opening to six drawers, with carrying handles; 9 1/2 x 15 x 10 in.

Estimate: \$ 200.00 - \$ 400.00



Lot #397: DAMASCENE DAGGER AND AN IVORY HANDLED KNIFE

Lengths: 12 1/2 & 11 1/2 in.

Estimate: \$ 150.00 - \$ 250.00



Lot #398: NORTHWEST PERSIAN RUNNER FRAGMENT

The field with pinecones within 2 main borders; 5 ft. x 3 in.

Estimate: \$ 100.00 - \$ 200.00



Lot #399: TURCOMAN RUG

Worked with rectangles enclosing diamonds, hooks & pinecones, 4 ft. 5 in. x 33 in.

Estimate: \$ 100.00 - \$ 200.00



Lot #400: CAUCASIAN RUNNER

The field within wave & flowerhead borders, approx. 9 ft. x 3 ft.

Estimate: \$ 300.00 - \$ 500.00