

# Lots 401 - 461



## **Lot #401: TURKISH PRAYER RUG**

The field within stepped mihrab & multiple borders. 5 ft. 6 in. x 4 ft. 2 in.

Estimate: \$ 200.00 - \$ 400.00



## **Lot #402: CASTLE VIEW**

Gros & petit point with beaded accents; 20 1/2 x 19 1/4 in. (image, sight).

Estimate: \$ 100.00 - \$ 200.00



## **Lot #403: VICTORIAN NEEDLEWORK PANEL**

Worked in gros point with two girls, a deer, a spaniel and a hound, 33 x 28 in.

Estimate: \$ 200.00 - \$ 400.00



## **Lot #404: NEEDLEWORK FOUR-PIECE CARPET**

Each square with floral center, approx. 55 1/2 x 56 in.

Estimate: \$ 300.00 - \$ 500.00



**Lot #405: EIGHT MATCHING NEEDLEWORK FRAGMENTS**

Estimate: \$ 400.00 - \$ 600.00



**Lot #406: THREE NEEDLEWORK VALENCE PANELS**

With lobed rims.

Estimate: \$ 400.00 - \$ 600.00



**Lot #407: NEEDLEWORK HEARTH RUG**

The D-shaped ground centering a pair of doves drinking from a compote; 5 ft. 9 in. x 39 in.

Estimate: \$ 500.00 - \$ 700.00



**Lot #408: TWO NEEDLEWORK PILLOWS AND TEN FRAGMENTS**

The oval pillows: 13 x 20 in.

Estimate: \$ 500.00 - \$ 700.00



**Lot 409: LOUIS XV KIDNEY-SHAPED PARQUETRY SIDE TABLE**

The top raised on slight cabriole legs joined by a parquetry platform, the frieze fitted with a single drawer; 28 x 25 1/2 x 16 in.

Estimate: \$ 300.00 - \$ 500.00



**Lot #410: QUEEN ANNE-STYLE MAHOGANY TABLE**

Estimate: \$ 100.00 - \$ 200.00



**Lot #411: GEORGE III CARVED GILTWOOD OVAL MIRROR**

With bead & petal tip bands, main plate within curved border plates; 22 x 18 in.

Estimate: \$ 400.00 - \$ 600.00



**Lot #412: GEORGE III-STYLE MAHOGANY TRIPOD TABLE**

The circular carved top above a carved stem & four carved cabriole legs ending in claw feet; 30 x 35 in.

Estimate: \$ 600.00 - \$ 800.00



**Lot #413: FEDERAL-STYLE INLAID MAHOGANY SERPENTINE FRONTED SIDEBOARD**

The string inlaid top above three frieze drawers, central linen drawer, & two cellerette drawers spaced by fluting, on square tapered legs with pendant bell flowers; 38 in. x 6 ft. 4 in. x 25 1/2 in.

Estimate: \$ 800.00 - \$ 1200.00



**Lot #414: REGENCE-STYLE CARVED WALNUT BRACKET**

The shelf with canted leaf-tip borders above a plumed mask head & floral swags; 16 x 11 x 7 1/4 in.

Estimate: \$ 200.00 - \$ 300.00



**Lot #415: PAINTED AND PARCEL-GILT REGENCY-STYLE COMMODO**

20th c., 36 x 37 1/2 x 19 1/2 in.

Estimate: \$ 800.00 - \$ 1200.00



**Lot #416: REGENCY-STYLE LOW TABLE**

Reduced in height, 21 1/4 x 27 x 33 1/2 in.

Estimate: \$ 300.00 - \$ 500.00



**Lot #417: DIRECTOIRE-STYLE PAINTED TABOURET**

20th c., 21 x 18 1/2 x 17 in.

Estimate: \$ 100.00 - \$ 200.00



**Lot #418: EMPIRE-STYLE MAHOGANY LOW TABLE**

26 1/2 x 26 in. (missing top & mounting).

Estimate: \$ 75.00 - \$ 125.00



**Lot #419: COLONIAL HARDWOOD AND IVORY INLAID CABINET**

The 2 doors opening to a fitted interior with drawers below, formerly a cabinet top; 37 x 42 1/4 x 21 1/2 in.

Estimate: \$ 300.00 - \$ 500.00



**Lot #420: VICTORIAN WALNUT ARMCHAIR**

Right front caster missing.

Estimate: \$ 100.00 - \$ 200.00





**Lot #421: VICTORIAN WOOD GRAINED AND PARCEL-GILT PIANO CHAIR**

Estimate: \$ 150.00 - \$ 250.00



**Lot #422: AMERICAN OAK PEDESTAL DESK**

The galleried top with tooled leather-lined panel above 2 drawers, each pedestal with hinged section opening to pigeon holes & drawers; 33 in. x 4 ft. 10 in. x 22 in.

Estimate: \$ 500.00 - \$ 800.00



**Lot #423: PAINTED WALL CLOCK**

17 x 14 3/4 x 5 1/4 in.

Estimate: \$ 200.00 - \$ 400.00



**Lot #424: SET OF FOUR CAST-IRON CHILD'S CHAIRS**

Together with a circular table.

Estimate: \$ 200.00 - \$ 400.00



**Lot #425: PAIR OF TERRACOTTA LIONS**

17 x 6 1/2 x 13 in.

Estimate: \$ 200.00 - \$ 400.00



**Lot #426: ENGLISH ENGRAVED GLASS HURRICANE SHADES AND A LANTERN**

Heights: 12 & 12 3/4 in.

Estimate: \$ 200.00 - \$ 400.00



**Lot #427: ENGLISH LEATHER SHELL CASE**

No. 60 II B.H. & G. Ltd. 1-1943; 24 1/2 in.

Estimate: \$ 200.00 - \$ 400.00



**Lot #428: BRASS-MOUNTED SILVERED METAL COMPASS**

The 4 3/4 in. dial with outer numerical ring & crescent pointer, screw-on stem & cover, wood box. Length of box: 17 3/4 in.

Estimate: \$ 100.00 - \$ 200.00



**Lot #429: CARVED AND EBONIZED WOODEN PANEL**

Mounted in a gilt frame; 16 1/4 x 25 1/2 in.

Estimate: \$ 50.00 - \$ 75.00



**Lot #430: CONTINENTAL SILVER-PLATED FIGURE**

Modeled as a hiker; 5 3/8 in. tall.

Estimate: \$ 200.00 - \$ 400.00



**Lot #431: GROUP OF FOUR FRAMED ITEMS**

The largest: 7 3/4 x 9 3/4 in.

Estimate: \$ 150.00 - \$ 250.00



**Lot #432: SPANISH COLONIAL CARVED AND PAINTED WOOD HEAD**

Estimate: \$ 300.00 - \$ 500.00



**Lot #433: FRANCISCAN MONK**

Oil & crayon affixed to panel, 18 9/16 x 13 3/16 in.

Estimate: \$ 75.00 - \$ 125.00





**Lot #434: CARVED STONE PLAQUE**

28 x 23 x 2 1/2 in.

Estimate: \$ 200.00 - \$ 300.00



**Lot #435: WHITE PORCELAIN OCCASIONAL TABLE**

23 1/2 x 16 3/4 in.

Estimate: \$ 100.00 - \$ 200.00



**Lot #436: CONTINENTAL SCHOOL, MUSES**

Gouache on paper, 14 1/8 x 9 3/8 in. (image, sight).

Estimate: \$ 100.00 - \$ 200.00



**Lot #437: CONTINENTAL SCHOOL, TWO PORTRAITS OF PEASANT GIRLS**

The first, oil on canvas, 11 1/8 x 8 3/4 in., signed lower right, G. Sami (?); the second, oil on wood panel, 9 1/2 x 7 in., signed lower right, Holer (?).

Estimate: \$ 200.00 - \$ 400.00



**Lot #438: GERMAN SCHOOL, SWEETHEARTS**

Oil on tin, 6 3/4 x 7 1/2 in.

Estimate: \$ 150.00 - \$ 250.00



**Lot #439: ETHIOPIAN MANUSCRIPT**

Binding: 4 x 6 in.

Estimate: \$ 50.00 - \$ 75.00



**Lot #440: ALABASTER URN, POSSIBLY EGYPTIAN**

Estimate: \$ 40.00 - \$ 60.00

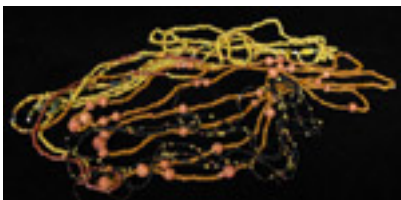

**Lot #441: GROUP OF EARLY BEAD NECKLACES**

Estimate: \$50.00 - \$75.00



**Lot #442: TWO TURKISH POTTERY VASES**

Together with a blue & white bowl. Heights: 7 1/4 & 8 3/4 in.

Estimate: \$ 100.00 - \$ 200.00



**Lot #443: EGYPTIAN PAINTED WOOD PANEL FRAGMENT AND A FAIENCE FIGURE**

17 1/2 x 7 1/2 in.

Estimate: \$ 100.00 - \$ 200.00



**Lot #444: EGYPTIAN CARVED LIMESTONE FIGURE**

The reverse with two vertical bands of incised hieroglyphics; 18 x 5 1/4 x 5 in.

Estimate: \$ 300.00 - \$ 500.00



**Lot #445: EGYPTIAN FAIENCE SEKMET RING AND A PIPE**

Heights: 1 7/8 & 2 in.

Estimate: \$ 80.00 - \$ 120.00



**Lot #446: THREE CHINESE PAINTINGS**

Two on silk, one on paper; the tallest, 42 3/4 x 14 in.

Estimate: \$ 75.00 - \$ 125.00



**Lot #447: CHINESE LACQUER FOLDING WRITING TABLE**

The rectangular top with three hinged flaps, painted with temple dogs & cloud bands; 12 x 29 1/2 x 14 1/4 in.

Estimate: \$ 150.00 - \$ 250.00



**Lot #448: CARVED HARDWOOD CHINESE STAND**

55 x 54 in.

Estimate: \$ 100.00 - \$ 200.00



**Lot #449: IN THE GEISHA HOUSE, AFTER TOYOKUNI**

Triptych woodblock print in colors on paper laid down on paper board, 14 x 29 3/4 in.

Estimate: \$ 75.00 - \$ 125.00



**Lot #450: TWO JAPANESE PRINTS**

Woodblock prints on paper, affixed to mat board; 26 1/2 x 9 in. & 27 3/4 x 9 1/2 in.

Estimate: \$ 50.00 - \$ 100.00



**Lot #451: JAPANESE LACQUER AND MOTHER-OF-PEARL INLAID CABINET**

26 1/2 x 24 x 11 in.

Estimate: \$ 300.00 - \$ 500.00



**Lot #452: AUGUSTE RODIN MEMORABILIA**

Comprising a photograph, a medal & a calling card in a 23 1/4 x 19 1/2 in. frame.

Estimate: \$ 100.00 - \$ 200.00



**Lot #453: FIVE PAIRS OF OPERA GLASSES**

Estimate: \$ 100.00 - \$ 200.00



**Lot #454: GROUP OF SEVEN PENS**

Lengths: 2 5/8 & 3 3/4 in.

Estimate: \$ 150.00 - \$ 200.00



**Lot #455: PRINT, AFTER MARIETTE LYDIS**

Photomechanical print in colors on paper, 8 1/4 x 5 3/4 in. (image, sight).

Estimate: \$ 10.00 - \$ 20.00





**Lot #456: GILT-METAL & BRASS DOME**

Together with an Israeli & German brass lidded box; 3 3/4 x 4 3/4 in. & 7 x 4 1/4 in.

Estimate: \$ 100.00 - \$ 200.00



**Lot #457: THREE PIECES OF VINTAGE LOUIS VUITTON LUGGAGE**

The largest: 8 3/4 x 29 3/4 x 18 1/4 in.

Estimate: \$ 300.00 - \$ 500.00



**Lot #458: BUTTERFLY-FORM HANGING LIGHTING FIXTURE**

Wing span: 18 1/4 in.

Estimate: \$ 200.00 - \$ 400.00

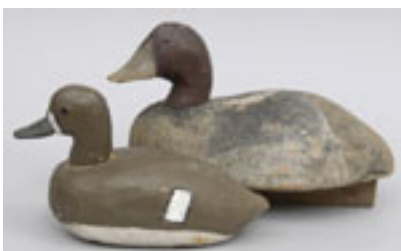

**Lot #459: TWO PAINTED WOOD DUCK DECOYS**

Lengths: 12 & 11 in.

Estimate: \$ 75.00 - \$ 125.00

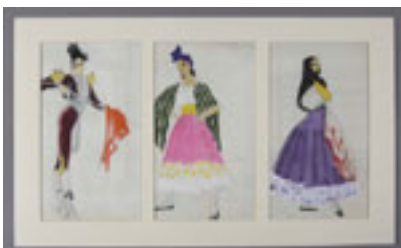

**Lot #460: NINE COSTUME ILLUSTRATIONS**

Some with notations; gouache, watercolor & pencil on paper.

Estimate: \$ 200.00 - \$ 300.00



**Lot #461: FOUR COSTUME ILLUSTRATIONS**

In two frames, the larger 17 3/8 x 23 5/8 in., signed in pencil,  
Louis Curti.

Estimate: \$ 75.00 - \$ 125.00

**END OF AUCTION**