

Lots 101 - 110



Lot #101: Neoclassical-Style Painted Oval-Top Side Table

23 3/4 x 18 x 14 1/2 in.

Estimate: \$ 75.00 - \$ 100.00



Lot #102: Aesthetic Movement Carved and Pierced Cherry Footstool

Together with an oak footstool; 13 3/4 x 17 x 17 in.

Estimate: \$ 75.00 - \$ 100.00



Lot #103: Hepplewhite-Style Carved Mahogany Armchair and a Louis XV-Style Walnut Stool

Armchair 37 1/2 x 24 in.

Estimate: \$ 75.00 - \$ 100.00



Lot #104: American Walnut Drop-Leaf Table

30 1/4 x 25 1/4 (58 1/2 with leaves extended) x 42 in.

Estimate: \$ 200.00 - \$ 400.00



Lot #105: Biedermeier-Style Ash Sofa

34 1/4 x 74 x 30 1/4 in.

Estimate: \$ 1000.00 - \$ 1500.00



Lot #106: Victorian Oak Warbrobe

82 x 50 1/2 x 21 in.

Estimate: \$ 500.00 - \$ 700.00



**Lot #107: American Eastlake Walnut
Armchair**

33 x 27 1/2 x 24 1/2 in.

Estimate: \$ 100.00 - \$ 200.00



**Lot #108: Regency-Style Mahogany and
Cream Painted Dining Table, Modern**

29 1/2 x 60 x 42 in.

Estimate: \$ 50.00 - \$ 75.00



**Lot #109: Louis XV-Style Gilt-Metal
Mounted Parquetry Marble-Top Galbè-
Form Commode**

35 3/4 x 52 x 22 in.

Estimate: \$ 200.00 - \$ 400.00



**Lot #110: American Oak Slant-Front
Desk**

44 1/2 x 40 1/2 x 24 in.

Estimate: \$ 400.00 - \$ 600.00

Lots 111 - 120



**Lot #111: Pair of William and Mary-
Style Walnut Armchairs with Voided
Velvet Upholstery**

47 1/4 x 26 x 31 1/2 in.

Estimate: \$ 200.00 - \$ 400.00



**Lot #112: French Provincial-Style
Fruitwood Dining Table**

With single leaf; 29 x 54 x 36 in., leaf 20 in.
wide.

Estimate: \$ 50.00 - \$ 75.00



**Lot #113: Ottoman with Needlework
Upholstery**

16 x 23 1/2 x 23 1/2 in.

Estimate: \$ 150.00 - \$ 200.00



**Lot #114: Green-Painted and Decorated
Blanket Chest**

18 3/4 x 36 3/4 x 20 1/2 in.

Estimate: \$ 200.00 - \$ 400.00



**Lot #115: American Pine Chest of
Drawers**

46 3/4 x 38 x 24 in.

Estimate: \$ 100.00 - \$ 200.00



Lot #115A: French Provincial Pine Cupboard

5 ft. 11 1/4 in. x 41 3/4 x 17 1/2 in.

Estimate: \$ 300.00 - \$ 600.00



Lot #116: Italian Baroque Walnut Octagonal-Top Table

29 3/4 x 45 in.

Estimate: \$ 1000.00 - \$ 1500.00



Lot #117: Biedermeier-Style Burlwood Two-Part Semainier

5 ft. 6 1/2 in. x 37 3/4 x 20 3/4 in.

Estimate: \$ 800.00 - \$ 1000.00



Lot #118: American Classical Poplar and Pine Chest of Drawers

46 1/4 x 46 1/2 x 20 1/2 in.

Estimate: \$ 200.00 - \$ 400.00

Property of the Crane Family, Dalton, Mass.

Lots 119 - 253



**Lot #119: George III-Style Carved
Mahogany Triple Chair-Back Settee**

37 1/4 x 56 x 25 in. Provenance: Property of
the Crane Family, Dalton, Mass.

Estimate: \$ 200.00 - \$ 300.00



**Lot #120: Twelve Royal Ivory Gilt
Decorated Porcelain Service Plates**

10 1/2 in. diam. Provenance: Property of the
Crane Family, Dalton, Mass.

Estimate: \$ 150.00 - \$ 300.00

[Back](#)

[Back to Index](#)

[Next](#)

Lots 121 - 130



Lot #121: Meriden Britannia Company Silverplate Ice Water Pitcher

Together with a silverplate presentation covered dish and a silverplate presentation pitcher; ice water pitcher 12 in., 7 5/8 in. diam. Provenance: Property of the Crane Family, Dalton, Mass.

Estimate: \$ 100.00 - \$ 200.00



Lot #122: Two Chinese Carved Ivory Figures and an Ivory Letter Opener

Together with a Chinese carved horn handle and a carved hardwood figure; ivory figures 4 1/4 to 6 in. Provenance: Property of the Crane Family, Dalton, Mass.

Estimate: \$ 300.00 - \$ 500.00



Lot #123: Edwardian Carved Mahogany 'Surprise' Drinks Table

Fitted with cut glass decanters, cut glass pitcher and sterling silver cocktail accessories; 31 x 23 x 23 in. Provenance: Property of the Crane Family, Dalton, Mass.

Estimate: \$ 100.00 - \$ 200.00



Lot #124: Ten Minton Gilt and Polychromed Decorated Porcelain Plates, Retailled by Davis Collmore and Co., New York

8 3/4 in. diam. Provenance: Property of the Crane Family, Dalton, Mass.

Estimate: \$ 150.00 - \$ 250.00



Lot #125: Art Deco Sterling Silver Footed Bowl

Together with an English silverplate milk jug with rattan handle; bowl 4 in., 7 1/2 in. diam., approx. 16 oz.

Provenance: Property of the Crane Family, Dalton, Mass.

Estimate: \$ 100.00 - \$ 200.00



Lot #125A: American Late Classical-Style Giltwood Overmantel Mirror

35 x 69 1/4 in. Provenance: Property of the Crane Family, Dalton, Mass.

Estimate: \$ 500.00 - \$ 700.00



Lot #126: Set of Twelve Harvey Adams & Co. Gilt and Polychrome Decorated Porcelain Fish Plates

8 3/4 in. diam. Provenance: Property of the Crane Family, Dalton, Mass.

Estimate: \$ 300.00 - \$ 500.00



Lot #127: Four American Sterling Silver Table Articles

Including two round trays, a John Coburn reproduction charger and a Stone bowl; charger 13 1/8 in. diam., approx. 64 oz. combined weight. Provenance: Property of the Crane Family, Dalton, Mass.

Estimate: \$ 500.00 - \$ 600.00



Lot #128: Japanese Cloisonné Enamel Vase, Mounted as a Lamp

13 1/2 in. (28 1/2 in. overall). Provenance: Property of the Crane Family, Dalton, Mass.

Estimate: \$ 100.00 - \$ 200.00



Lot #129: George III-Style Carved Mahogany Tripod Table

27 1/2 in., 29 1/2 in. diam. Provenance: Property of the Crane Family, Dalton, Mass.

Estimate: \$ 100.00 - \$ 200.00



Lot #130: Twenty-Five Assorted Staffordshire Pink Lusterware Table Articles

Including fourteen plates of various sizes, six saucers, three teacups, a cream pitcher and a sauceboat with attached stand; sauceboat 4 1/2 x 7 1/4 in., largest plate 8 in. diam. Provenance: Property of the Crane Family, Dalton, Mass.

Estimate: \$ 75.00 - \$ 125.00

[Back](#)

[Back to Index](#)

[Next](#)

Lots 131 - 140



Lot #131: Assorted Coin Silver, Sterling Silver and Silverplate Flatware

Longest 8 1/4 in. Provenance: Property of the Crane Family, Dalton, Mass.

Estimate: \$ 150.00 - \$ 200.00



Lot #132: Six Japanese Imari Porcelain Plates

Together with a Japanese Arita blue and white porcelain plate and a Chinese red enameled bowl; 8 1/2 in. diam.

Provenance: Property of the Crane Family, Dalton, Mass.

Estimate: \$ 75.00 - \$ 125.00



Lot #133: Six Assorted Silverplate Trays and Salvers

Including a rectangular galleried tray; galleried tray 3 1/2 x 22 x 10 in. Provenance: Property of the Crane Family, Dalton, Mass.

Estimate: \$ 50.00 - \$ 75.00



Lot #134: S. Arlent Edwards (American, Early 20th C.): Portrait of an 18th C. Woman

Color mezzotint, signed in pencil lower right, matted and framed; 18 x 11 3/4 in. (sight). Provenance: Property of the Crane Family, Dalton, Mass.

Estimate: \$ 50.00 - \$ 75.00



Lot #135: American Coin Silver Soup Ladle and Two Tablespoons

Ladle marked "J. Boone," the teaspoons marked "I David."

Together with a Dominick and Haff sterling silver waffle server; Dominick and Haff sterling silver salad serving fork and spoon; two Dominick and Haff sterling silver sauce ladles; Gorham sterling silver bouillon spoon; Whiting sterling silver fish fork; two sterling silver sugar sifting spoons; pair of Dominick and Haff sterling silver sugar tongs; and a Continental silver pierced spoon; soup ladle 14 3/4 in., approx. 30 oz. combined weight sterling.

Provenance: Property of the Crane Family, Dalton, Mass.

Estimate: \$ 300.00 - \$ 500.00



Lot #136: Pair of Bohemian Ruby-Flashed, Etched and Cut Glass Vases

12 1/4 in., 6 7/8 in. diam. Provenance: Property of the Crane Family, Dalton, Mass.

Estimate: \$ 150.00 - \$ 250.00



Lot #137: Queen Anne-Style Black Japanned Slant-Front Desk

38 1/2 x 23 1/2 x 19 in. Provenance: Property of the Crane Family, Dalton, Mass.

Estimate: \$ 200.00 - \$ 400.00



Lot #138: Pair of Chelsea-Style Gilt and Polychrome Decorated Porcelain Figures

One marked "France"; 9 1/4 and 9 3/4 in. Provenance: Property of the Crane Family, Dalton, Mass.

Estimate: \$ 200.00 - \$ 400.00



Lot #139: Three Dominick and Haff Sterling Silver Georgian-Style Salvers

Together with a Dominick and Haff glass-lined sterling silver bottle coaster wth handle; largest salver 1 1/2 in., 12 1/4 in. diam., approx. 59 oz. combined weight sterling.

Provenance: Property of the Crane Family, Dalton, Mass.

Estimate: \$ 500.00 - \$ 600.00



Lot #140: English Silverplate-Mounted Horn-Handled Five-Piece Carving Set, Cased

Longest 16 1/4 in. Provenance: Property of the Crane Family, Dalton, Mass.

Estimate: \$ 300.00 - \$ 400.00

[Back](#)

[Back to Index](#)

[Next](#)

Lots 141 - 150



Lot #141: English Victorian Gilt and Polychrome Decorated Porcelain Part Dessert Service

Painted decoration added later. Comprising a compote, sauce tureen and stand, four sweetmeat dishes and twelve dessert plates; compote 8 7/8 x 12 1/4 in. Provenance: Property of the Crane Family, Dalton, Mass.
Estimate: \$ 400.00 - \$ 600.00



Lot #142: Chinese Rosewood and Carved Ivory Miniature Chest of Drawers

Together with a pair of Chinese carved ivory cosmetic boxes; miniature chest 2 3/4 x 3 1/4 x 2 in. Provenance: Property of the Crane Family, Dalton, Mass.
Estimate: \$ 200.00 - \$ 400.00



Lot #143: Gorham Silverplate Repoussé Soup Tureen and Cover

10 x 12 3/4 in. Provenance: Property of the Crane Family, Dalton, Mass.
Estimate: \$ 50.00 - \$ 75.00



Lot #144: George I-Style Carved Mahogany Needlework-Upholstered Armchair

38 x 26 x 26 1/4 in. Provenance: Property of the Crane Family, Dalton, Mass.
Estimate: \$ 75.00 - \$ 100.00



Lot #145: Nine Staffordshire Creamware and Pearlware Blue Feather-Edge Plates

Together with five Jugtown Ware bowls; plates 8 3/4 to 9 in. Provenance: Property of the Crane Family, Dalton, Mass.
Estimate: \$ 100.00 - \$ 200.00

Lot #146: Spode Gilt and Polychrome Decorated Light Blue-Ground Porcelain 'Maritime Rose' Pattern Part Coffee Service



Comprising fourteen demitasse cups, fifteen saucers and twelve dessert plates. Together with a Limoges porcelain part coffee service comprising seven demitasse cups and eleven saucers; plates 8 3/4 in. diam. Provenance: Property of the Crane Family, Dalton, Mass.

Estimate: \$ 100.00 - \$ 200.00

Lot #147: American Sterling Silver Dresser Set



Comprising a hand mirror, shoe horn, file and shoe hook. Together with a Continental silver oval tray with repoussé border; tray 15 x 11 in. and hand mirror 9 7/8 in.

Provenance: Property of the Crane Family, Dalton, Mass.

Estimate: \$ 150.00 - \$ 250.00

Lot #147A: West Indian-Style Carved Mahogany High-Post Bed with Canopy



7 ft. 6 1/2 in. x 7 ft. x 7 ft. 4 in.

Estimate: \$ 500.00 - \$ 700.00

Lot #148: Pair of George III-Style Silverplate Column-Form Candlesticks



Together with ten assorted silverplate table articles including trays, silent butlers, cream pitchers and a covered vegetable dish; candlesticks 11 1/8 x 4 1/2 x 4 1/2 in.

Provenance: Property of the Crane Family, Dalton, Mass.

Estimate: \$ 200.00 - \$ 400.00

Lot #149: Czechoslovakian Art Deco Gilt-Brass, Marble and Glass Bead Peacock Lamp



21 x 16 1/2 in. Provenance: Property of the Crane Family, Dalton, Mass.

Estimate: \$ 75.00 - \$ 100.00



Lot #150: Mahogany Three-Tier Tea Cake Stand
34 1/2 in., 12 in. diam. Provenance: Property of the Crane
Family, Dalton, Mass.
Estimate: \$ 100.00 - \$ 125.00

[Back](#)

[Back to Index](#)

[Next](#)

Lots 151 - 160



**Lot #151: R. Wallace & Sons Sterling Silver
Presentation Basket and Twelve Wallace Sterling Silver
Dishes**

Basket 7 in., 9 in. diam., approx. 51 oz. combined weight.
Provenance: Property of the Crane Family, Dalton, Mass.
Estimate: \$ 400.00 - \$ 500.00



**Lot #152: Lenox Porcelain 'The Autumn' Pattern Part
Dinner Service**

Comprising twelve luncheon plates (9 1/8 in. diam.), ten
bouillon cups and eleven saucers. Provenance: Property of
the Crane Family, Dalton, Mass.
Estimate: \$ 300.00 - \$ 500.00



**Lot #153: Set of Four Glass-Lined Silverplate Salts and
Four Silverplate Pepper Casters**

Together with a silverplate oval galleried tray; silverplate
individual salt, pepper and mustard caster; and two
silverplate salt spoons; pepper caster 6 1/2 in. Provenance:
Property of the Crane Family, Dalton, Mass.
Estimate: \$ 100.00 - \$ 200.00



**Lot #154: Gorham Sterling Silver Tray and a Dominick
and Haff Sterling Silver Tray**

14 1/2 x 11 3/4 in. and 15 1/4 x 11 in., approx. 60 oz.
combined weight. Provenance: Property of the Crane
Family, Dalton, Mass.
Estimate: \$ 500.00 - \$ 600.00



Lot #155: Fifteen Assorted Ironstone Plates

8 to 10 in. diam. Provenance: Property of the Crane Family,
Dalton, Mass.
Estimate: \$ 75.00 - \$ 125.00



Lot #156: Assorted Glass Tableware

Including sherry glasses, high ball glasses, shot glasses and
brandy snifters; high ball glasses 5 1/2 in. Provenance:
Property of the Crane Family, Dalton, Mass.
Estimate: \$ 75.00 - \$ 100.00



Lot #157: Edwardian George III-Style Paint-Decorated Satinwood Oval Center Table

29 3/4 x 37 x 26 3/4 in. Provenance: Property of the Crane Family, Dalton, Mass.

Estimate: \$ 500.00 - \$ 700.00



Lot #158: Victorian Silverplate Engraved Two-Handled Tray

1 1/2 x 24 x 17 1/2 in. Provenance: Property of the Crane Family, Dalton, Mass.

Estimate: \$ 125.00 - \$ 150.00



Lot #159: Staffordshire Historical Blue Transfer-Printed Plate, "Winter View of Pittsfield, Mass."

10 1/2 in. diam. Provenance: Property of the Crane Family, Dalton, Mass.

Estimate: \$ 150.00 - \$ 250.00

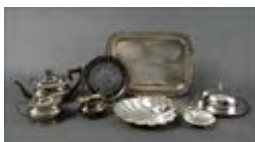

Lot #160: English Silverplate Three-Piece Tea Service

Comprising a teapot, sugar bowl and cream pitcher.

Together with a silverplate tray, two silverplate shell-form dishes, a silverplate muffin dish and a silverplate round dish; teapot 5 3/4 x 11 in. Provenance: Property of the Crane Family, Dalton, Mass.

Estimate: \$ 150.00 - \$ 250.00

[Back](#)

[Back to Index](#)

[Next](#)

Lots 161 - 170



Lot #161: Staffordshire Creamware Blue Feather-Edge Platter and Bowl

Together with a Staffordshire pearlware blue feather-edge platter; platters 17 1/2 x 13 in. and 17 3/4 x 14 in.

Provenance: Property of the Crane Family, Dalton, Mass.

Estimate: \$ 200.00 - \$ 400.00



Lot #162: Pair of English Silverplate Pierced Round Trays

Together with another silverplate pierced round tray and a silverplate dish; pair 10 3/4 in. diam. Provenance: Property of the Crane Family, Dalton, Mass.

Estimate: \$ 40.00 - \$ 60.00



Lot #163: Chinese Bronze Altar Candlestick

Together with a Chinese gilt-decorated brown-ground porcelain bowl, a Japanese covered box, a treenware dish and an Eastern polychrome brass hanging censer; 7 1/2 in., 5 3/8 in. diam. Provenance: Property of the Crane Family, Dalton, Mass.

Estimate: \$ 200.00 - \$ 400.00



Lot #164: New England Maple Tavern Table

Together with a maple and pine tavern table; 24 x 24 x 17 1/2 in. and 28 1/4 x 32 x 20 in. Provenance: Property of the Crane Family, Dalton, Mass.

Estimate: \$ 100.00 - \$ 125.00



Lot #165: English School (18th C.): "Indian Reed" and "Large Flowering Sensitive Plant"

Hand-colored aquatints, framed; 18 1/2 x 14 in. (image).

Provenance: Property of the Crane Family, Dalton, Mass.

Estimate: \$ 100.00 - \$ 200.00



Lot #166: Set of Twelve Royal Doulton Gilt and Cobalt Decorated Porcelain Soup Bowls

8 3/4 in. diam. Provenance: Property of the Crane Family, Dalton, Mass.

Estimate: \$ 200.00 - \$ 400.00



Lot #167: Pair of Dominick and Haff Sterling Silver Mahogany-Bottom Bottle Coasters

Together with twelve assorted silver-mounted glass coasters and eight silverplate mahogany-bottom coasters; bottle coasters 2 1/4 in., 4 7/8 in. diam. Provenance: Property of the Crane Family, Dalton, Mass.

Estimate: \$ 150.00 - \$ 250.00



Lot #168: Mappin and Webb Silver Tobacco Jar

Together with a Towle sterling silver creamer and sugar set, a sterling silver ashtray and a Dunhill silver cigarette lighter; tobacco jar 5 x 3 5/8 in., approx. 21 oz. combined weight. Provenance: Property of the Crane Family, Dalton, Mass.

Estimate: \$ 100.00 - \$ 200.00



Lot #169: Pair of French Brass-Mounted Porcelain Oil Lamps, Electrified

14 1/4 in. (23 1/4 in. overall). Provenance: Property of the Crane Family, Dalton, Mass.

Estimate: \$ 100.00 - \$ 200.00



Lot #170: Chinese Brass-Bound Red and Copper Lacquer Chest, Modern

35 x 28 3/4 x 15 1/4 in. Provenance: Property of the Crane Family, Dalton, Mass.

Estimate: \$ 500.00 - \$ 700.00

[Back](#)

[Back to Index](#)

[Next](#)

Lots 171 - 180



Lot #171: Paris Porcelain Gilt Decorated Part Coffee Service

Comprising a coffee pot, seven coffee cans and seven saucers. Together with a single saucer; coffee pot 10 1/2 in. Provenance: Property of the Crane Family, Dalton, Mass. Estimate: \$ 150.00 - \$ 250.00



Lot #172: Pair of American Sterling Silver Weighted Hexagonal Candlesticks

Together with an American sterling silver bud vase; candlesticks 7 1/2 x 3 5/8 in. Provenance: Property of the Crane Family, Dalton, Mass. Estimate: \$ 200.00 - \$ 300.00



Lot #173: Four Staffordshire Pearlware Blue Feather-Edge Table Articles

Including two platters and two sauceboats; platters 15 1/2 x 11 3/4 in. and 16 1/4 x 12 3/4 in. Provenance: Property of the Crane Family, Dalton, Mass. Estimate: \$ 200.00 - \$ 400.00



Lot #174: Assorted Silver, Silverplate and Brass Souvenir Spoons

Provenance: Property of the Crane Family, Dalton, Mass. Estimate: \$ 100.00 - \$ 200.00



Lot #175: American Sterling Silver Teapot and Milk Jug on Stand

Together with a Cartier sterling silver sugar bowl; teapot and jug set 6 1/2 x 9 x 5 in., approx. 34 oz. Provenance: Property of the Crane Family, Dalton, Mass. Estimate: \$ 300.00 - \$ 400.00



Lot #175A: American Classical-Style Carved Mahogany Settee

Back feet repaired; 77 x 24 1/2 in. Provenance: Property of the Crane Family, Dalton, Mass. Estimate: \$ 1000.00 - \$ 1500.00



Lot #176: Pair of Anglo-Irish Cut Glass Oval Dishes

Together with a pair of Victorian cut glass sauce dishes and a single stand; oval dishes 1 3/4 x 9 in. Provenance: Property of the Crane Family, Dalton, Mass.
Estimate: \$ 200.00 - \$ 300.00



Lot #177: Cut Glass Part Table Service

Comprising fifteen sherbet dishes, eight fruit bowls and seventeen underplates. Together with eleven assorted etched glass underplates; sherbet dishes 4 3/8 in., 3 3/4 in. diam. Provenance: Property of the Crane Family, Dalton, Mass.
Estimate: \$ 200.00 - \$ 300.00



Lot #178: Edwardian George III-Style Paint-Decorated Satinwood Cabinet

38 1/4 x 24 x 14 in. Provenance: Property of the Crane Family, Dalton, Mass.
Estimate: \$ 500.00 - \$ 700.00



Lot #179: Pair of Staffordshire Spaniel Figures

10 x 7 3/4 in. Provenance: Property of the Crane Family, Dalton, Mass.
Estimate: \$ 100.00 - \$ 200.00



Lot #180: Set of Four American Sterling Silver Hexagonal Salts

Together with four sterling silver salt spoons; sterling silver individual sugar bowl and creamer; and thirteen assorted sterling silver ashtrays; approx. 20 oz. combined weight. Provenance: Property of the Crane Family, Dalton, Mass.
Estimate: \$ 100.00 - \$ 200.00

[Back](#)

[Back to Index](#)

[Next](#)

Lots 181 - 190



Lot #181: Traveling Dressing Case

Case 5 1/2 x 15 7/8 x 11 1/2 in. Provenance: Property of the Crane Family, Dalton, Mass.

Estimate: \$ 50.00 - \$ 100.00



Lot #182: French Renaissance-Style Carved Walnut Chest

28 1/2 x 55 1/2 x 23 1/4 in. Provenance: Property of the Crane Family, Dalton, Mass.

Estimate: \$ 1000.00 - \$ 1500.00



Lot #183: Assorted English, Continental and American Silver and Silverplate Table Articles

Including sugar tongs, caddy scoops, place card holders, sugar spoons, sauce ladles, grape scissors, cheese scoops, lemon forks, salt spoons and a mustard pot; mustard pot 2 1/2 in., 2 in. diam. Provenance: Property of the Crane Family, Dalton, Mass.

Estimate: \$ 75.00 - \$ 125.00



Lot #184: Twelve Caudon Ironstone Dessert Plates

Together with eleven Minton porcelain dessert plates; 7 7/8 and 8 1/2 in. Provenance: Property of the Crane Family, Dalton, Mass.

Estimate: \$ 100.00 - \$ 200.00



Lot #185: Set of Twelve Tiffany & Co. Sterling Silver Teaspoons

6 in., approx. 15 oz. combined weight. Provenance: Property of the Crane Family, Dalton, Mass.

Estimate: \$ 300.00 - \$ 400.00



Lot #186: Louis XVI-Style Gilt-Metal, Green Enamel and Porcelain Candlestick-Form Table Lamp

Together with a pressed glass fluid lamp, electrified; candlestick lamp 20 1/4 in. Provenance: Property of the Crane Family, Dalton, Mass.

Estimate: \$ 200.00 - \$ 300.00



Lot #187: Set of Twelve Durgin Sterling Silver Luncheon Forks

Together with a Towle sterling silver three-piece child's flatware set; Dominick and Haff sterling silver three-piece child's flatware set; Shreve, Crump and Low sterling silver presentation teaspoon and dessert fork; Gorham sterling silver pastry fork; and a sterling silver and mother-of-pearl handled carving set (12 1/2 in. and 10 1/8 in.). Provenance: Property of the Crane Family, Dalton, Mass.
Estimate: \$ 200.00 - \$ 300.00



Lot #188: New England Queen Anne-Style Figured Maple Dressing Table

Originally the lower section of a high chest; 42 1/4 x 21 1/4 in. Provenance: Property of the Crane Family, Dalton, Mass.
Estimate: \$ 1000.00 - \$ 1500.00



Lot #189: Lenox Gilt-Banded Porcelain Part Dinner Service, Retailled by Tiffany and Co.

Comprising twelve salad plates (9 in. diam.), twelve bouillon cups and twelve saucers. Together with assorted gilt-banded porcelain dinnerware, including bread and butter plates, fruit bowls and saucers. Provenance: Property of the Crane Family, Dalton, Mass.
Estimate: \$ 300.00 - \$ 500.00



Lot #190: Set of Twelve Gorham Sterling Silver Teaspoons

Together with thirteen American coin silver teaspoons by various makers; Gorham spoons 5 3/4 in., approx. 9 oz. combined weight. Provenance: Property of the Crane Family, Dalton, Mass.
Estimate: \$ 75.00 - \$ 125.00

Lots 191 - 200



Lot #191: Set of Sixteen Etched Glass Water Goblets

Together with two other water goblets; etched water goblets 6 in., 3 1/2 in. diam. Provenance: Property of the Crane Family, Dalton, Mass.

Estimate: \$ 100.00 - \$ 200.00



Lot #192: Edwardian George III-Style Paint-Decorated Satinwood and Cane Side Chair

34 1/4 x 18 1/2 x 20 in. Provenance: Property of the Crane Family, Dalton, Mass.

Estimate: \$ 50.00 - \$ 75.00



Lot #193: American School: Portrait of William Stevenson

Photographic print with paint, matted and framed; 11 x 8 3/4 in. (sight). Provenance: Property of the Crane Family, Dalton, Mass.

Estimate: \$ 50.00 - \$ 100.00



Lot #194: Assorted English Pottery and Porcelain Teacups, Tea Bowls and Saucers

Including twelve teacups, one tea bowl and thirteen saucers. Provenance: Property of the Crane Family, Dalton, Mass.

Estimate: \$ 100.00 - \$ 200.00



Lot #195: Pair of Silverplate and Black Enamel Table Lamps

16 1/4 in. Provenance: Property of the Crane Family, Dalton, Mass.

Estimate: \$ 100.00 - \$ 200.00



Lot #196: Pair of George III-Style Silverplate Three-Light Candelabra

18 x 16 3/4 in. Provenance: Property of the Crane Family, Dalton, Mass.

Estimate: \$ 250.00 - \$ 450.00



Lot #197: Russian Icon with Gilt-Metal Riza

Together with another Russian icon; 12 1/4 x 10 1/2 in. and 11 1/4 x 9 5/8 in. Provenance: Property of the Crane Family, Dalton, Mass.

Estimate: \$ 300.00 - \$ 500.00



Lot #198: Edwardian George III-Style Paint-Decorated Satinwood Window Bench

27 x 32 x 13 1/2 in. Provenance: Property of the Crane Family, Dalton, Mass.

Estimate: \$ 50.00 - \$ 75.00



Lot #199: George Jones & Sons Ironstone Part Coffee Service

Comprising a coffee pot, six demitasse cups and eight saucers. Together with a pearlware 'Queen's Rose' pitcher, three porcelain saucers, six Royal Crown Derby porcelain dishes, Coalport porcelain bowl of flowers and twelve porcelain flowers; coffee pot 7 1/4 x 7 1/2 in. Provenance: Property of the Crane Family, Dalton, Mass.

Estimate: \$ 50.00 - \$ 100.00



Lot #200: Four Sterling Silver Table Articles

Including a water pitcher retailed by Bigelow, Kennard & Co., a Reed and Barton sauceboat and stand, a Reed and Barton oval dish and a cream pitcher retailed by Theodore B. Starr; water pitcher 6 3/4 x 7 1/2 in., approx. 31 oz. combined weight. Provenance: Property of the Crane Family, Dalton, Mass.

Estimate: \$ 200.00 - \$ 300.00

[Back](#)

[Back to Index](#)

[Next](#)