

Lots 301 - 310



Lot #301: Pair of Silverplate Campagna-Form Wine Coolers

11 1/4 x 10 1/2 in. (handle to handle).
Estimate: \$ 150.00 - \$ 250.00



Lot #302: Coptic-Style Tunic Fragment, Framed

Fragment 16 1/2 x 13 1/2 in.
Estimate: \$ 200.00 - \$ 300.00



Lot #303: Persian Turquoise-Glazed Pottery Ewer

8 3/4 in., 6 in. diam.
Estimate: \$ 150.00 - \$ 250.00



Lot #304: Seven Lenox Porcelain Articles

Including three vases, three serving bowls and a butter dish; tallest 7 in.
Estimate: \$ 100.00 - \$ 200.00



Lot #305: Japanese Cast-Iron Four-Piece Garden Lantern

20 1/2 in., 19 in. diam.
Estimate: \$ 100.00 - \$ 200.00

Lot #306: Eleven English, Continental and American Silver Articles

Including a Tiffany & Co. sterling silver reproduction cup, Gorham sterling silver presentation cup, Gorham sterling silver round dish, Ensko sterling silver wine taster, Whiting sterling silver repoussé dish, two English silver card cases, Tiffany & Co. sterling silver comb case, Continental silver cosmetic box, sterling silver corkscrew and a Continental silver wax jack. Together with a silver-lidded cut glass dresser jar and a silverplate-handled whisk brush.
Estimate: \$ 300.00 - \$ 400.00



Lot #307: Chinese Carved Spinach Jade Figure of Guan Yin

9 x 3 1/2 in.
Estimate: \$ 200.00 - \$ 300.00



Lot #308: Four Baroque-, Rococo- and Neoclassical-Style Giltwood Frames

Largest 15 x 16 in.
Estimate: \$ 200.00 - \$ 300.00



Lot #309: Persian Blue-Decorated Tin-Glazed Earthenware Bowl

2 3/4 in., 8 1/2 in. diam.
Estimate: \$ 200.00 - \$ 400.00



Lot #310: Lenox Porcelain Serving Bowl, Bread Tray, Oval Tray and Round Dish

Oval tray 16 1/2 x 11 3/4 in.
Estimate: \$ 100.00 - \$ 200.00



Lots 311 - 320



Lot #311: Copper and Brass Hot Water Urn

14 1/4 x 12 1/4 in.

Estimate: \$ 30.00 - \$ 50.00



Lot #312: Pine Dough Box

13 1/2 x 40 x 14 1/2 in.

Estimate: \$ 75.00 - \$ 125.00



Lot #313: Assorted Glass Electric Insulators

Estimate: \$ 100.00 - \$ 200.00



Lot #314: Five English and Continental Pottery and Porcelain Table Articles

Including a Staffordshire creamware sauce tureen and cover with attached stand, a Derby porcelain cream pitcher, two Paris porcelain coffee cans and a faience pot-de-creme; sauce tureen 5 x 8 in.

Estimate: \$ 100.00 - \$ 200.00



Lot #315: Gorham Sterling Silver Cream Pitcher and Sugar Bowl

5 7/8 and 6 7/8 in., approx. 23 oz. combined weight.

Estimate: \$ 300.00 - \$ 500.00



Lot #316: Two Painted Wood Duck Decoys

One signed "William M. Boyd, Havre de Grace, Md., 1985," the other signed "Esquire;" 6 1/2 x 13 1/2 in. and 8 1/4 x 15 in.

Estimate: \$ 100.00 - \$ 200.00



Lot #317: Green-Painted Pine Dome-Top Chest

14 x 20 x 11 3/4 in.

Estimate: \$ 50.00 - \$ 100.00



Lot #318: Cast-Iron and Mesh Horseshoe Still Bank and a Sheet-Metal Mechanical Toy Car

Car 3 7/8 x 6 1/4 x 3 in.

Estimate: \$ 50.00 - \$ 100.00



Lot #319: Five Purple Slag Glass Covered Dishes

4 1/2 - 6 3/4 in.

Estimate: \$ 300.00 - \$ 500.00



Lot #320: Thirteen Assorted Hardstone and Glass Seals and Ornaments

Tallest 4 in.

Estimate: \$ 300.00 - \$ 500.00

[Back](#)

[Back to Index](#)

[Next](#)

Lots 321 - 330



Lot #321: Two Lenox Porcelain 'Gamebirds of North America' Plates

Together with a Lenox 'Boehm Birds' plate; Gamebirds plate 10 3/4 in. diam.

Estimate: \$ 50.00 - \$ 75.00



Lot #322: Portrait Miniature of a Gentleman in 16th C. Costume

Together with a porcelain portrait miniature and a small folding gilt-brass hand mirror; gentleman in 16th c. costume frame 4 3/4 x 3 3/4 in.

Estimate: \$ 200.00 - \$ 400.00



Lot #323: Pair of Continental Bronze Patinated Spelter Figures of Putti with Musical Instruments

12 1/4 and 13 in., 4 3/4 in. diam.

Estimate: \$ 25.00 - \$ 50.00



Lot #324: Two Painted Wood and Cork Duck Decoys

7 x 15 1/2 in. and 7 1/2 x 17 in.

Estimate: \$ 100.00 - \$ 200.00



Lot #325: Three Lenox Porcelain 'Woodland Wildlife' Plates

10 3/4 in. diam.

Estimate: \$ 50.00 - \$ 75.00



Lot #326: Continental Renaissance-Style Ebonized and Faux Ivory-Inlaid Blue-Stained Horn Wall Clock

45 3/4 x 18 x 8 in.

Estimate: \$ 300.00 - \$ 500.00



Lot #327: Persian Pottery Figure of a Bull

9 1/4 in. x 11 1/2 in.

Estimate: \$ 100.00 - \$ 200.00



Lot #328: Sassanian-Style Bronze Dish

8 1/2 in. diam.

Estimate: \$ 100.00 - \$ 200.00



Lot #329: Sevres-Style Gilt-Brass Mounted Gilt and Polychrome Transfer-Decorated Porcelain Dresser Box

5 x 10 3/4 x 7 in.

Estimate: \$ 50.00 - \$ 100.00

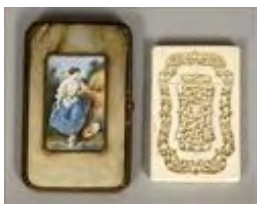

Lot #330: Chinese Carved Ivory Card Case

Together with a gilt-brass mounted mother-of-pearl case;
ivory case 4 1/2 x 3 in.

Estimate: \$ 100.00 - \$ 200.00

[Back](#)

[Back to Index](#)

[Next](#)

Lots 331 - 340



Lot #331: Painted Lace Fan with Mother-of-Pearl Sticks

Framed; frame 19 1/2 x 31 1/4 in.
Estimate: \$ 200.00 - \$ 400.00



Lot #332: Rose Medallion Porcelain Bowl and Covered Jar

Bowl 3 1/4 in., 8 in. diam.
Estimate: \$ 50.00 - \$ 100.00



Lot #333: Chinese Glass Snuff Bottle, a Papier-Mâché Box and Three Porcelain Boxes

Snuff bottle 2 3/4 in.
Estimate: \$ 150.00 - \$ 250.00



Lot #334: Sassanian-Style Bronze Dish

8 1/2 in. diam.
Estimate: \$ 150.00 - \$ 250.00



Lot #335: Rose Medallion Porcelain Charger and Hexagonal Vase

Vase 11 1/4 in., charger 12 1/4 in. diam.
Estimate: \$ 100.00 - \$ 200.00



**Lot #336: Czechoslovakian Green-Flashed
Cut Glass Centerpiece Bowl**

8 1/2 in., 11 in. diam.

Estimate: \$ 100.00 - \$ 200.00



**Lot #337: American Sterling Silver Cosmetic
Box, Retailed by J.E. Caldwell and Co.,
Philadelphia**

Together with six other boxes; silver cosmetic
box 1 3/4 in., 2 in. diam.

Estimate: \$ 100.00 - \$ 150.00



Lot #338: Phrygian-Style Lead Cauldron

14 x 20 1/4 in.

Estimate: \$ 300.00 - \$ 500.00



Lot #339: Sassanian-Style Bronze Charger

11 5/8 in. diam.

Estimate: \$ 200.00 - \$ 300.00



**Lot #340: Rose Medallion Porcelain Bowl on
Stand**

Bowl 6 in., 14 in. diam.

Estimate: \$ 100.00 - \$ 200.00

[Back](#)

[Back to Index](#)

[Next](#)

Lots 341 - 350



Lot #341: Six Purple Slag Glass Table Articles

Including a celery vase, footed bowl, three-legged bowl, ashtray and two toothpick holders; celery vase 8 3/4 x 5 1/2 in.

Estimate: \$ 200.00 - \$ 300.00



Lot #342: Painted Wood Duck Decoy

7 x 13 1/2 in.

Estimate: \$50.00 - \$ 75.00



Lot #343: Assorted Tiffany Brass Buckles

Each stamped differently; 2 1/4 x 3 1/2 in.

Estimate: \$ 100.00 - \$ 150.00



Lot #344: Persian Turquoise-Glazed Pottery Ewer

11 x 5 1/2 in.

Estimate: \$ 150.00 - \$ 250.00



Lot #345: Pair of Bavarian Transfer-Decorated Porcelain Cabinet Plates

14 1/8 x 9 1/4 in.

Estimate: \$ 50.00 - \$ 75.00



Lot #346: Chinese Carved Spinach Jade Female Figure on Stand

Figure 4 1/4 x 6 1/4 in.
Estimate: \$ 100.00 - \$ 200.00



Lot #347: Pair of Nickel-Plated Kerosene Lamps
Marked "Rayo." Together with a brass hanging kerosene lamp, marked "The Rochester"; pair 12 1/2 in., 7 in. diam.

Estimate: \$ 50.00 - \$ 100.00



Lot #348: Coptic-Style Textile Fragment, Framed

Fragment 11 x 14 1/4 in.
Estimate: \$ 200.00 - \$ 300.00



Lot #349: Three Pairs of Chinese Gilt and Polychrome Decorated Porcelain Plates

Together with two brass plate hangers; plates 8 in.
Estimate: \$ 300.00 - \$ 400.00



Lot #350: Chinese Brass-Bound Hardwood Trunk

14 1/4 x 29 3/4 x 21 1/4 in.
Estimate: \$ 200.00 - \$ 400.00

[Back](#)

[Back to Index](#)

[Next](#)

Lots 351 - 360



**Lot #351: Chinoiserie-Style Giltwood and Faux
Lacquer Covered Box**

6 x 9 3/4 x 9 3/4 in.

Estimate: \$ 40.00 - \$ 60.00



**Lot #352: Pair of Chinese Turquoise-Ground
Porcelain Covered Jars**

10 in., 7 in. diam.

Estimate: \$ 200.00 - \$ 400.00



**Lot #353: Pair of Louis XV-Style Gilt and
Polychromed Metal Two-Light Candelabra**

5 x 11 3/4 in.

Estimate: \$ 50.00 - \$ 75.00



**Lot #354: Two French Chromolithographed Paper
and Gilt Mother-of-Pearl Fans**

Framed; frames 13 3/4 x 22 1/2 in.

Estimate: \$ 250.00 - \$ 500.00



**Lot #355: Six Staffordshire Pearlware Blue Feather-
Edge Octagonal Plates**

Together with three pearlware blue feather-edge plates (7 7/8 x 7 7/8 in.) and five Italian majolica plates; larger pearlware plates 9 1/2 x 9 1/2 in.

Estimate: \$ 200.00 - \$ 400.00



Lot #356: Burr Thuya Covered Box

6 x 11 x 7 in.

Estimate: \$ 100.00 - \$ 200.00



Lot #357: Old Sheffield Plate Soup Tureen and Cover
Together with an Old Sheffield Plate entrée dish (missing cover); tureen 9 1/4 x 12 x 9 in.
Estimate: \$ 75.00 - \$ 125.00



Lot #358: Pair of Louis XVI-Style Lead Oval Relief Garden Plaques
23 1/2 x 19 1/2 in.
Estimate: \$ 800.00 - \$ 1000.00



Lot #359: Canton Porcelain Hot Water Dish
Together with an English blue and white ironstone vegetable bowl, a Doulton ironstone vegetable bowl, a Copeland blue and white bread and butter plate, a flow blue plate and a Japanese porcelain plate; hot-water dish 2 in., 9 1/4 in. diam.
Estimate: \$ 100.00 - \$ 150.00



Lot #360: Framed Document
8 x 11 in. (sight).
Estimate: \$ 100.00 - \$ 150.00

[Back](#)

[Back to Index](#)

[Next](#)

Lots 361 - 370



Lot #361: Three Assorted Staffordshire Flow Blue Plates

10 in.

Estimate: \$ 50.00 - \$ 75.00



Lot #362: Louis XVI-Style Gilt-Metal and Rouge Marble Four-Light Candelabrum

Together with a Louis XVI-style gilt-metal and marble figural candelabrum base; 16 1/2 in. and 22 1/4 in.

10 in.

Estimate: \$ 100.00 - \$ 200.00



Lot #363: Coptic-Style Textile Fragment, Framed

11 x 12 1/4 in.

Estimate: \$ 250.00 - \$ 350.00



Lot #364: Louis XVI-Style Gilt-Metal Mounted Red Alabaster Brûle-Parfum, Mounted as a Lamp

16 1/2 in., 5 1/2 in. diam.

Estimate: \$ 200.00 - \$ 400.00



Lot #365: Louis XV-Style Five-Light Chandelier

22 1/2 in., 14 1/2 in. diam.
Estimate: \$ 200.00 - \$ 400.00



Lot #366: Neoclassical-Style Carved Jasper Urn, Mounted as a Lamp

Together with a painted and gilt urn-form table lamp; jasper urn 10 1/2 in. (14 1/2 in. overall).
Estimate: \$ 100.00 - \$ 150.00



Lot #367: 18th C-Style Iron and Tôle-Peinte Hall Lantern

33 1/2 x 15 x 15 in.
Estimate: \$ 400.00 - \$ 800.00



Lot #368: Continental Enameled and Gilt White Opaline Glass Vase, Mounted as a Lamp

13 1/2 in. (28 in. overall).
Estimate: \$ 150.00 - \$ 250.00



Lot #369: Pair of Gilt-Decorated White Opaline Glass and Brass Table Lamps

27 1/2 in., 6 in. diam.
Estimate: \$ 100.00 - \$ 150.00



Lot #370: Louis XVI-Style Carved and Painted Ten-Light Chandelier

41 in., 56 in. diam.

Estimate: \$ 800.00 - \$ 1200.00

[Back](#)

[Back to Index](#)

[Next](#)

Lots 371 - 380



**Lot #371: Neoclassical-Style Brass
Corinthian Column-Form Table Lamp**

26 3/4 in. overall

Estimate: \$ 250.00 - \$ 350.00



**Lot #372: Three Neoclassical-Style
Part-Ebonized Oak Table Lamps**

22 1/4 to 29 1/2 x 5 x 5 in.

Estimate: \$ 100.00 - \$ 200.00



**Lot #373: Medieval-Style Brass Six-
Light Chandelier**

14 1/4 in., 24 in. diam.

Estimate: \$ 50.00 - \$ 75.00



**Lot #374: Two Chinese Ceramic Vases,
Mounted as Lamps**

27 in. (27 1/2 in. overall).

Estimate: \$ 300.00 - \$ 500.00



Lot #375: American Copper, Animal Hide and Hoof Kerosene Lamp, Electrified

Kerosene lamp 13 1/2 in. (23 1/2 in. overall).

Estimate: \$ 200.00 - \$ 400.00



Lot #376: Empire-Style Patinated and Gilt-Bronze and Cut Glass Eight-Light Chandelier

Approx. 33 in., 18 in. diam.

Estimate: \$ 400.00 - \$ 800.00



Lot #377: Pair of Chinese Export-Style Porcelain Vases, Mounted as Lamps

12 in. (17 3/4 in. overall).

Estimate: \$ 150.00 - \$ 250.00



Lot #378: Venetian-Style Patinated Copper Hanging Lantern

42 1/2 x 13 x 13 in.

Estimate: \$ 250.00 - \$ 350.00



Lot #379: Pair of Table Lamps

19 in.

Estimate: \$ 40.00 - \$ 60.00



**Lot #380: Tôle-Peinte Three-Light
Bouillotte Lamp**

25 1/2 in., 14 1/4 in. diam.

Estimate: \$ 30.00 - \$ 50.00

[Back](#)

[Back to Index](#)

[Next](#)

Lots 381 - 390



Lot #381: Two Chinese Porcelain Vases, Mounted as Lamps

12 in. and 30 ¼ in. overall.
Estimate: \$ 75.00 - \$ 125.00



Lot #382: Louis XV-Style Wrought-Iron and Cut Glass Six-Light Chandelier

Approx. 31 in., 22 in. diam.
Estimate: \$ 800.00 - \$ 1200.00



Lot #383: Manner of Paul Klee: Horse

Oil on wood panel, framed; 10 1/2 x 12 in.
Estimate: \$ 100.00 - \$ 200.00



Lot #384: European School: Classical Figure Holding Cornucopia

Terracotta with gilding; 27 3/4 x 8 1/4 x 13 in.
Estimate: \$ 300.00 - \$ 400.00



Lot #385: Chinese Export School: Sailing Vessel

Gouache on pith paper, matted and framed. Together with a printed silk seascape with sailboat and a needlework picture, both framed; Chinese export 4 x 5 1/4 in. (sight).
Estimate: \$ 100.00 - \$ 200.00



Lot #386: European School: Landscape with Tree and Forest

Oil on canvas, unsigned, framed; 13 1/2 x 9 3/4 in.
Estimate: \$ 200.00 - \$ 400.00



Lot #387: Continental School: Portrait of a Woman

Print with oil, framed; 7 1/2 x 6 1/2 in. (sight).
Estimate: \$ 200.00 - \$ 500.00



Lot #388: European School: Landscape with Basket of Flowers

Oil on academy board, framed. Together with a reverse painting on glass, framed; oil on board 7 3/4 x 10 1/2 in. (sight).
Estimate: \$ 150.00 - \$ 300.00



Lot #388A: 20th C. School: Still Life with Flowers

Watercolor and applied paper.
Estimate: \$ 100.00 - \$ 200.00



Lot #389: After A. Carrier: "Paolo Veronese" and "Benvenuto Cellini"

Bronze patinated spelter, on ebonized wood bases; figures 20 1/2 in. and 20 3/4 in.
Estimate: \$ 400.00 - \$ 600.00



Lot #390: European School: Portrait of a Woman Wearing Breastplate

Mixed media on paper, signed and dated '06 lower right, framed; 11 1/4 x 8 3/4 in. (sheet).
Estimate: \$ 200.00 - \$ 400.00

Lots 391 - 400



Lot #391: European School: Landscape with River and Towns

Oil on canvas, unsigned, framed; 7 3/4 x 11 1/2 in.
Estimate: \$ 150.00 - \$ 300.00



Lot #392: European School: Rebecca at the Well

Oil on wood panel; 16 3/4 x 21 1/2 in.
Estimate: \$ 50.00 - \$ 75.00



Lot #393: 20th C. School: Wrestling Centaurs

Terracotta; 15 x 12 1/2 in.
Estimate: \$ 200.00 - \$ 300.00



Lot #394: 20th C. School: Hunting Hounds

Oil on paperboard, monogrammed lower right, framed, museum label on verso; 8 1/2 x 12 1/4 in.
Provenance: Property formerly in the collection of the Hirshhorn Museum and Sculpture Gallery.
Estimate: \$ 100.00 - \$ 200.00



Lot #395: European School: Landscape with Figure and Black Sheep

Print on canvas with oil, framed; 18 x 24 in.
Estimate: \$ 25.00 - \$ 50.00



Lot #396: 20th C. School: Landscape with River
Oil on board, unsigned, framed; 8 1/2 x 11 1/2 in.
(sight). Provenance: Property formerly in the
collection of the Hirshhorn Museum and Sculpture
Gallery.
Estimate: \$ 80.00 - \$ 120.00



Lot #397: 20th C. School: Two Figures
Terracotta; 5 3/4 x 8 1/4 in.
Estimate: \$ 100.00 - \$ 200.00



Lot #398: Anders Daniel Johansen (Danish, 1882-1967) : "Oedipus Questioning the Sphinx"
Red chalk on paper, signed lower left, titled on
verso; 15 1/2 x 19 3/8 in. (sight). Provenance:
Property of the Berkshire Museum, Pittsfield, Mass.
Estimate: \$ 200.00 - \$ 400.00



Lot #399: Continental School: Still Life with Flowers
Oil on canvas, signed lower right, unframed; 24 x 20
in.
Estimate: \$ 15.00 - \$ 25.00



Lot #400: 19th C. School: Four Miniature Portraits of Children
Watercolor on paper, framed. Together with a
needlework picture; largest 8 x 6 1/2 in. (sight).
Estimate: \$ 200.00 - \$ 400.00