

Lots 301 - 310



Lot #301: MOTHER-OF-PEARL AND BONE INLAID POWDER HORN

The lid with clenched fist terminal, together with four carved bone sailors tools & a spindle. The horn engraved with an eagle with US Constitution & "George Delano."
Length of horn: 10 1/2 in.

Estimate: \$ 200.00- \$ 300.00



Lot #301A: ENGLISH CARVED MASTIFF-HEADED TEA CADDY

The hinged lid with glass inset eyes; 6 x 3 3/4 x 5 in.

Estimate: \$ 200.00- \$ 400.00



Lot #302: PAINTED PAPIER-MACHE TRAY

23 1/2 x 31 1/2 in.

Estimate: \$ 300.00 - \$ 500.00



Lot #303: MEDIEVAL-STYLE DOUBLE SPOUTED VESSEL

Together with a bowl. Heights: 6 1/4 & 11 1/4 in.

Estimate: \$ 100.00 - \$ 200.00



Lot #304: CHINESE CELADON GLAZED PORCELAIN VASE

With blue & white figural decoration & double fu dog handles.

Estimate: \$ 100.00 - \$ 200.00



Lot #304A: CHINESE CARVED HARDSTONE FU DOG

7 3/4 x 5 x 5 1/2 in.

Estimate: \$ 80.00 - \$ 120.00

Lot #305: GEORGE III SOUTH STAFFORDSHIRE



ENAMELED CANDLESTICK

9 3/8 in. tall.

Estimate: \$ 250.00 - \$ 450.00



Lot #306: PAIR OF LOUIS XVI-STYLE CHENETS

10 x 13 1/2 x 10 in.

Estimate: \$ 500.00 - \$ 700.00



Lot #307: CHINESE INCISED GLAZED VASE

Of baluster form; 15 1/2 in. tall.

Estimate: \$ 300.00 - \$ 500.00



Lot #308: EMPIRE-STYLE GILT METAL MOUNTED MARBLE ENCRIER

Incorporating two ceramic lined wells centering an eagle; 7 1/2 x 11 3/4 x 7 1/4 in.

Estimate: \$ 700.00 - \$ 900.00



Lot #309: PAIR OF JAPANESE KUTANI VASES

Mounted as lamps, 24 in. tall. to top of finial.

Estimate: \$ 250.00 - \$ 350.00



Lot #310: LOUIS XVI-STYLE GILT METAL MOUNTED WHITE MARBLE MANTLE CLOCK

The enamel dial signed Marquis; 18 1/2 x 20 1/2 x 6 in.

Estimate: \$ 800.00 - \$ 1200.00

[To Top](#)



Lots 311 - 320



Lot #311: BEAR AND SALMON

Cold painted metal group, mounted on a metal base, 6 in. tall including base.

Estimate: \$ 100.00- \$ 200.00



Lot #312: TWO SETS OF CHINESE FIGURES OF MUSICIANS

Blanc de chine & bisque, variously holding an instrument or sheet music, on wood stands. Heights: 6 to 7 in.

Estimate: \$ 200.00- \$ 400.00



Lot #312A: CHINESE CARVED GILTWOOD FIGURE GROUP

7 1/2 x 33 1/2 in.

Estimate: \$ 150.00 - \$ 200.00



Lot #313: CHINESE BASIN

14 in. diameter.

Estimate: \$ 300.00 - \$ 500.00



Lot #313A: REGENCE-STYLE BRASS EWER

7 1/4 in. tall.

Estimate: \$ 60.00 - \$ 80.00



Lot #314: TWO PAIRS OF GEORGIAN BRASS TABLE CANDLESTICKS

The larger with removable shell-cast nozzles, the shorter with reeded urn stems. Heights: 9 3/4 & 6 1/8 in.

Estimate: \$ 250.00 - \$ 450.00



Lot #315: GEORGE III MAHOGANY BUTLER'S TRAY

The four D-shaped flaps pierced with handles. The top with leaves down: 41 x 32 1/2 in.

Estimate: \$ 200.00 - \$ 400.00



Lot #316: ENGLISH PAINTED WOOD HOBBY HORSE

With plaque, "Lewis's Liverpool & Manchester Birmingham." The saddled figure with glass eyes & horsehair crest, on iron hinged wood stand; 42 x 46 1/2 x 8 1/2 in.

Estimate: \$ 700.00 - \$ 900.00



**Lot #317: PAIR OF BAROQUE-STYLE BRASS
CANDLESTICKS**

Each base relief-modeled with three heads, 26 1/2 in. tall.

Estimate: \$ 200.00 - \$ 400.00



Lot #318: PAINTED WOOD FIGURE OF A HORSE

19 x 23 x 3 1/2 in.

Estimate: \$ 150.00 - \$ 250.00



**Lot #318A: J. HEBERT PAINTED CAST IRON "ETALON
BELGE" DOOR STOP**

Height: 8 3/4 in.

Estimate: \$ 60.00 - \$ 80.00



Lot #319: SHAKER-STYLE BENTWOOD SMALL SERVING BOX

With swing handle, 3 x 7 1/4 x 4 3/4 in.

Estimate: \$ 100.00 - \$ 200.00



Lot #320: RENAISSANCE REVIVAL GILT-METAL MOUNTED MARBLE MANTLE CLOCK

The 3 1/2 in. dial in case with urn finial & eagle head handles; 17 1/4 x 19 1/4 in.

Estimate: \$ 150.00 - \$ 250.00

[To Top](#)



Lots 321 - 330

Lot #321: NO LOT

Lot #322: NO LOT



**Lot #323: FOUR ENGLISH BRASS TABLE
CANDLESTICKS**

Together with a pair of bell metal sticks, 6 1/4 to 9 3/4 in. tall.

Estimate: \$ 80.00 - \$ 120.00



Lot #324: ANCIENT INCISED BLACK POTTERY CUP

With meander & notched bands. 5 1/2 x 5 1/4 in.

Estimate: \$ 100.00 - \$ 200.00



Lot #325: TWO PEKING OVERLAY GLASS VASES

Ruby cut to opaque, 5 7/8 & 9 3/4 in. tall.

Estimate: \$ 100.00 - \$ 200.00



Lot #326: ROMAN-STYLE TRIPOD METAL STAND
25 1/2 in. tall.

Estimate: \$ 150.00 - \$ 250.00



Lot #327: VICTORIAN SATINWOOD TABLE SCREEN
The rectangular adjustable screen on spindle & turned foot. 21 in. tall.

Estimate: \$ 200.00 - \$ 400.00



Lot #327A: CARVED JADE HIPPOPOTAMUS
Together with an alabaster polar bear and a glass top hat
toothpick holder. Heights: 1 5/8 to 2 5/8 in.

Estimate: \$ 100.00 - \$ 200.00



Lot #328: ENGLISH CARVED AND PAINTED CANADA GEESE

29 x 24 in. & 14 1/2 x 24 in.

Estimate: \$ 300.00 - \$ 500.00



Lot #329: ASIAN BRONZE FIGURE OF A SEATED BUDDHA

With traces of gilding, 9 3/4 in. tall.

Estimate: \$ 50.00 - \$ 75.00



Lot #330: PAIR OF EMPIRE-STYLE BRONZE AND GILT CANDLESTICKS

Each reeded stem with grapevine nozzle & foliate base.

Estimate: \$ 400.00 - \$ 600.00

[To Top](#)



Lots 331 - 340



Lot #331: CARVED ALABASTER BUST

On a shaped base; 10 in. tall.

Estimate: \$ 200.00 - \$ 300.00



Lot #332: RUSSIAN SILVER GILT BEAR ASHTRAY AND GILT METAL BEAR

The first an upright bear skin, the other standing four square & growling. Heights: 2 1/4 & 3 1/4 in.

Estimate: \$ 200.00 - \$ 300.00



Lot #333: ASIAN BLUE AND WHITE PUMPKIN-FORM COVERED TEAPOT

Together with a glazed pot. Heights: 6 1/2 & 5 1/4 in.

Estimate: \$ 75.00 - \$ 125.00



Lot #334: DUTCH ENGRAVED SILVER TOBACCO BOX

Marks rubbed, the lid with equestrian & gated horse, the underside with village scene & windmill, approx. 5 oz., 5 1/4 in. long.

Estimate: \$ 300.00 - \$ 500.00

Lot #335: NO LOT



Lot #336: GROUP OF BRASS ARTICLE & A WOOD BUCKET

Including a warming pan, nest of three brass handled oval skillets, two asparagus cookers, a fish cooker & other cooking utensils; not all items pictured.

Estimate: \$ 200.00 - \$ 400.00



Lot #337: GEORGE III MAHOGANY AND INLAID TEA CADDY

5 x 7 1/2 x 4 1/2 in.

Estimate: \$ 300.00 - \$ 500.00



Lot #338: BRASS MOUNTED COPPER LANTERN AND THREE OTHER COPPER LAMPS

A tea urn, a pitcher & a French coffee maker; 18 to 27 in. tall.

Estimate: \$ 200.00 - \$ 400.00



Lot #339: EIGHT COPPER ARTICLES

Together with a brass tea kettle & an oak vinegar barrel. Heights: 11 to 20 1/2 in.

Estimate: \$ 300.00 - \$ 500.00



Lot #340: FOUR CHINESE PORCELAIN ARTICLES

Diameters: 10 1/2 , 8 1/4 & 7 1/4 in.

Estimate: \$ 50.00 - \$ 75.00

[To Top](#)



Lots 341 - 350



Lot #341: TWO BASALTS POTTERY PORTRAIT MEDALLIONS

"Maj. Gen. Winfield Scott" & "Maj. Gen. Jacob Brown"
modeled by Fust; 2 1/2 in. diameter.

Estimate: \$ 100.00 - \$ 200.00



Lot #342: DUTCH BRASS TOBACCO BOX AND AN ENGLISH CIGAR CUTTER

With removable double-hinged tray centering a slide, the
walnut stand with bladed cutter; 7 1/2 & 10 in. long.

Estimate: \$ 400.00 - \$ 600.00



Lot #343: TWO PAINTED CANVASBACK DUCK DECOYS

Heights: 5 1/2 & 6 1/2 in.

Estimate: \$ 80.00 - \$ 120.00

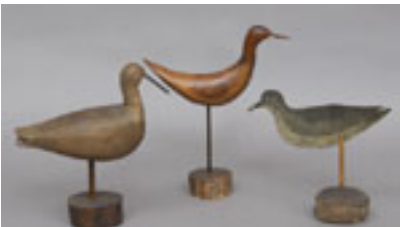

Lot #344: TWO CARVED WOOD CURLEWS AND A CUT SHEET-METAL TERN

Heights: 8 1/2, 11 & 12 1/4 in.

Estimate: \$ 100.00 - \$ 200.00



Lot #345: CHINESE BLUE AND WHITE DOUBLE BEAKER VASE

Mounted as a lamp, with dragon head, oblong reserves & base; 16 in. tall.

Estimate: \$ 250.00 - \$ 450.00



Lot #346: MILLEFIORI GLASS PAPER WEIGHT INK WELL AND STOPPER

The mallet form bowl & mushroom stopper with concentric floral wreaths; 5 3/4 in. tall.

Estimate: \$ 100.00 - \$ 200.00

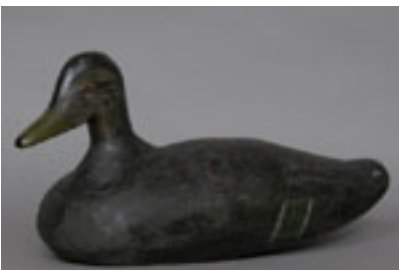

Lot #347: LARGE PAINTED WOOD DUCK DECOY

Height: 9 3/4 in. .

Estimate: \$ 150.00 - \$ 250.00



Lot #348: TWO PAINTED WOOD DUCK DECOYS

Heights: 6 1/4 & 6 in.

Estimate: \$ 80.00 - \$ 120.00



Lot #349: TWO SIGNED WOOD DUCK DECOYS

H. Hauptner, City Island, NY 1941 & H. Hauptner, 1941:
Heights: 5 5/8 & 5 3/8 in.

Estimate: \$ 150.00 - \$ 250.00



Lot #350: TWO PAINTED WOOD DUCK DECOYS

Heights: 5 & 6 1/4 in.

Estimate: \$ 100.00 - \$ 200.00

[To Top](#)



Lots 351 - 360



Lot #351: THREE DUCK DECOYS

The largest: 6 1/2 in.

Estimate: \$ 80.00 - \$ 120.00



Lot #352: THREE PAINTED WOOD CURLEWS

Two spotted & one black, on spindles & dome bases.
Heights: 7, 9 & 10 in.

Estimate: \$ 120.00 - \$ 180.00



Lot #352A: GROUP OF PAPIER-MACHE VEGETABLES & FRUIT

Estimate: \$ 60.00 - \$ 80.00



Lot #353: LACQUER AND BAMBOO SIDEBOARD

The upper section with bird panels at doors & mirror,
above three drawers, doors & shelves; 7 ft. 1/2 in. x 4 ft. 7
in. x 21 1/4 in.

Estimate: \$ 700.00 - \$ 900.00



Lot #354: CHINESE ELM ALTAR TABLE

Partially lacquered, 33 1/8 x 46 5/8 x 19 1/4 in.

Estimate: \$ 700.00 - \$ 900.00



Lot #355: EMPIRE GILTWOOD MIRROR

18 1/4 x 16 in.

Estimate: \$ 200.00 - \$ 400.00



Lot #356: DIRECTOIRE CARVED WALNUT SETTEE

The roll-over top rail flanked by padded arms on leaf carved vase supports, the bowed seat on round, fluted legs surmounted by paterae; 39 1/2 in. x 5 ft. 9 in. x 24 in.

Estimate: \$ 1500.00 - \$ 2500.00



**Lot #357: NEOCLASSICAL-STYLE MARBLE TOP
PAINTED & PARCEL-GILT CENTER TABLE**

With applied flowerhead & floral stem frieze, pendant leaf & flute legs; 30 1/4 x 34 1/2 in.

Estimate: \$ 1500.00 - \$ 2000.00



Lot #358: PAIR OF NEOCLASSICAL-STYLE CARVED, PAINTED & PARCEL-GILT BERGERES

With husk & petal tip borders, mermaid arm supports & the seats on pendant leaf & flute legs; 34 3/4 x 24 x 22 in.

Estimate: \$ 2000.00 - \$ 4000.00



Lot #359: LOUIS XV-STYLE MARQUIS

31 x 44 1/2 x 21 in.

Estimate: \$ 200.00 - \$ 400.00



Lot #360: PAIR OF CHINESE BLACK LACQUER COROMANDEL SIDE CABINETS

Each front with shelf fitted with felt backed tree-form brackets, above a pair of doors with brass hinges & lock plates, painted with household implements, 39 1/2 x 33 1/2 x 18 1/4 in.

Estimate: \$ 1000.00 - \$ 1500.00

[To Top](#)



Lots 361 - 370



Lot #361: LOUIS XVI PARQUETRY INLAID GILT METAL MOUNTED TULIP CHIFFONNIERE

The striated marble top above five inlaid drawers, the legs on cup sabots. 40 x 16 x 12 1/2 in.

Estimate: \$ 1200.00 - \$ 1800.00



Lot #362: REGENCE-STYLE CARVED WALNUT CANAPE

With triple-lobed foliate crest, padded arms, serpentine seat & cabriole legs; 37 in. x 6 ft. 5 in.

Estimate: \$ 800.00 - \$ 1200.00



Lot #363: LOUIS XV CARVED BEECH DUCHESSE BRISEE

In two parts, with shell & foliate carving & caned backs & seats; 4 ft. 11 1/2 in. long.

Estimate: \$ 1000.00 - \$ 15000.00



Lot #364: REGENCE-STYLE CARVED WALNUT FAUTEUIL

The serpentine seat on lattice & bell flower legs joined by an X-stretcher.

Estimate: \$ 250.00 - \$ 450.00



Lot #365: FRENCH GILT-METAL MOUNTED BLACK MARBLE CLOCK

Retailed by Tiffany & Co., the 3 1/2 in. dial in arch case applied with mask head & urn mounts; 11 x 8 1/4 in. Provenance: from the estate of the Reverend C.W. Christman, Jr., Claverack, NY.

Estimate: \$ 150.00 - \$ 250.00



Lot #366: CONTINENTAL ROCOCO MAHOGANY AND PARCEL-GILT MIRROR

Probably Dutch, with petal tip border & molded frame with shaped crest & apron; 34 1/2 x 22 3/4 in.

Estimate: \$ 400.00 - \$ 600.00



Lot #367: BIEDERMEIER BIRCH SETTEE

With ebonized elements, the serpentine top rail & 1/4 in. medallion arms on free standing columns continuing into block feet; 39 1/2 in. x 5 ft. 1 in. x 28 in.

Estimate: \$ 1500.00 - \$ 2500.00



Lot #368: CHINESE CARVED HARDWOOD SCROLL TABLE

With roll-over ends above spindle, disk & cloud band frieze, trestle strapwork carved legs & lateral stretchers, 33 1/4 x 46 1/2 x 16 1/2 in.

Estimate: \$ 800.00 - \$ 1200.00



Lot #369: DIRECTOIRE MAHOGANY BUFFET

The marble top above a case fitted with three drawers & three doors; the whole raised on turned feet; 43 1/2 x 6 ft. 8 1/2 x 20 1/2 in.

Estimate: \$ 2500.00 - \$ 4500.00



Lot #370: TWO LOUIS XV PROVINCIAL-STYLE WALNUT TABLES DE CHEVET

The sides pierced with quatrefoil or heart shaped handles, angular legs, the larger 28 x 17 1/2 x 11 in.

Estimate: \$ 200.00 - \$ 400.00

[To Top](#)



Lots 371 - 380



Lot #371: PAIR OF LOUIS XV-STYLE BEECH FAUTEUILS

36 x 25 x 17 in.

Estimate: \$ 400.00 - \$ 600.00



Lot #372: LOUIS XV PROVINCIAL WALNUT TABLE A ECRIRE

The serpentine top with tooled leather panel above a side drawer, on angular legs; 26 1/2 x 27 x 16 in.

Estimate: \$ 300.00 - \$ 500.00



Lot #373: DUTCH POLYCHROME DELFT CHARGER

Painted with a bird in flight over fenced garden with flowering shrubs & trees; 14 in. diameter.

Estimate: \$ 600.00 - \$ 800.00



Lot #374: PAIR OF ENGLISH GLAZED POTTERY LIONS

Marked L & Sons, Ltd., Hanley: mirror images with glass eyes on chamfered rectangular bases; 11 1/4 x 13 1/2 in.

Estimate: \$ 200.00 - \$ 400.00



Lot #375: PAIR OF STAFFORDSHIRE FIGURES OF SEATED SPANIELS

Each spaniel with neck lock & chain; 12 1/4 in. tall.

Estimate: \$ 250.00 - \$ 350.00



Lot #376: PAIR OF STAFFORDSHIRE FIGURES

The one a cobbler holding a shoe, the other an old woman with jug & cup: both, 11 3/4 in. tall.

Estimate: \$ 200.00 - \$ 400.00



**Lot #377: PAIR OF STAFFORDSHIRE FIGURES,
MOUNTED ON LAMP STANDS**

Height of figures: 14 & 14 1/2 in.

Estimate: \$ 300.00 - \$ 500.00



**Lot #378: STAFFORDSHIRE STAG AND LEOPARD
SPILL VASE**

Modeled as a leopard stalking a stag flanking a tree trunk;
7 3/4 in. tall.

Estimate: \$ 150.00 - \$ 250.00



Lot #379: STAFFORDSHIRE FIGURAL WATCH HUTCH AND A WATCH

Modeled as a youth with recorder & seated girl holding lamb, flanking spaniel, the watch silver-plated by Illinois Watch Co. 12 1/4 x 8 in.

Estimate: \$ 200.00 - \$ 400.00



Lot #380: STAFFORDSHIRE FIGURAL SPILL VASE

Standing on green turf & sponged base, backed by vase & open section. 13 x 14 1/2 x 6 in.

Estimate: \$ 250.00 - \$ 450.00



Lot #380A: TWO STAFFORDSHIRE FIGURE GROUPS

"Uncle Tom" & "John Brown." 10 1/4 & 16 3/4 in. tall.

Estimate: \$ 200.00 - \$ 400.00

[To Top](#)



Lots 381 - 390



Lot #381: PAIR OF CHINESE EXPORT PORCELAIN PLATES

Together with a pair of cups & stands. Diameters: 9 1/4, 5 5/8 & 3 1/2 in.

Estimate: \$ 200.00 - \$ 400.00



Lot #382: SIX CHINESE EXPORT PORCELAIN ARTICLES

Comprising a small teapot, helmet creamer & stand, another helmet creamer & a pair of stands.

Estimate: \$ 200.00 - \$ 400.00



Lot #383: TWO SIMILAR CHINESE EXPORT PORCELAIN HEXAFOIL TEAPOT STANDS

5 1/8 in. diameter.

Estimate: \$ 80.00 - \$ 120.00



Lot #384: TWO CANTON ROSE MEDALLION PORCELAIN OVAL GRADUATED PLATTERS

14 1/4 & 12 1/2 in. long.

Estimate: \$ 150.00 - \$ 250.00



Lot #385: CHINESE EXPORT PORCELAIN PLATTER

18 in. long.

Estimate: \$ 200.00 - \$ 400.00



**Lot #386: CANTON ROSE MEDALLION-STYLE
PORCELAIN GARDEN STOOL**

18 in. tall.

Estimate: \$ 200.00 - \$ 400.00



**Lot #387: FRENCH FAIENCE POLYCHROME SMALL
OVAL BASIN**

Early 18th c., the interior molded & delineated in blue, yellow & ochre with a naked woman wearing only a necklace & scant drapery over her left shoulder, holding a cornucopia of fruit & foliage in her right hand & a single floral sprig in her left, the vessel raised on a waisted oval foot, (minor abrasions on the rim edge). 2 1/8 x 6 1/2 x 3 1/4 in.

Estimate: \$ 1000.00 - \$ 1500.00



Lot #387A: CHELSEA DERBY-TYPE SAUCE TUREEN

Together with a transferware pitcher & a hexafoil salt.
Heights: 4 1/4 & 9 3/4 in.

Estimate: \$ 100.00 - \$ 150.00



**Lot #388: NEST OF FOUR ENGLISH PORCELAIN
PLATTERS**

17 in. long.

Estimate: \$ 200.00 - \$ 400.00



Lot #389: ENGLISH TWELVE-PIECE PORCELAIN PART TEA SERVICE

Painted with chinoiserie figures; comprising a teapot, helmet shaped creamer, sugar bowl & waste pail & four cups & stands.

Estimate: \$ 500.00 - \$ 800.00



Lot #390: TEN ROYAL WORCESTER DINNER PLATES

10 3/4 in. diameter.

Estimate: \$ 200.00 - \$ 300.00

[To Top](#)



Lots 391 - 400



Lot #391: BERLIN GLAZED PORCELAIN TEAPOT

The ovoid spiral reeded bowl with basket weave shoulder & cover with artichoke knob; 5 in. tall.

Estimate: \$ 150.00 - \$ 250.00



Lot #392: PAIR OF MEISSEN DISHES

One marked with crossed swords in under glaze blue, the other not marked; 7 3/4 in. diameter.

Estimate: \$ 200.00 - \$ 300.00



Lot #393: MEISSEN PORCELAIN INDIVIDUAL COFFEE POT

Painted with floral sprigs, shell modeled bracket spout, lid with yellow rose bud knob; 6 3/8 in. tall.

Estimate: \$ 150.00 - \$ 250.00



Lot #394: CONTINENTAL PORCELAIN DINNER PLATES AND SOUP PLATES

Fifteen of each, 9 1/2 in. diameter.

Estimate: \$ 300.00 - \$ 500.00



Lot #395: PAIR OF MEISSEN PORCELAIN CUPS AND STANDS

Each with scalloped lip, painted with floral clusters. 2 7/8 in. x 5 3/4 in.

Estimate: \$ 200.00 - \$ 400.00



Lot #396: K.P.M. RETICULATED BASKET

With applied & painted flowers, faux bois handles, the interior with butterflies & flowers; 4 3/4 x 12 1/2 x 7 1/2 in.

Estimate: \$ 150.00 - \$ 250.00



Lot #397: JACOB PETIT PORCELAIN OVAL BON BON BASKET

4 1/2 x 8 1/2 x 6 1/2 in.

Estimate: \$ 100.00 - \$ 200.00



Lot #398: EIGHT PARIS PORCELAIN PLATES

8 3/4 & 6 in. diameter.

Estimate: \$ 60.00 - \$ 80.00



Lot #399: PAIR OF ENGLISH PORCELAIN CANDLESTICKS

7 1/8 in. tall.

Estimate: \$ 200.00 - \$ 400.00



Lot #400: SPODE TRANSFER-PRINTED WELL-AND-TREE PLATTER

20 3/4 x 16 1/4 in.

Estimate: \$ 300.00 - \$ 500.00

[To Top](#)

