

## Lots 601 - 610



**Lot #601: Silverplate Octagonal Two-Handled Tray**

26 3/4 in. handle to handle.

Estimate: \$ 150.00 - \$ 250.00



**Lot #602: Four Pewter Tankards and Flagons**

Two with glass bottoms; 8 to 11 1/2 in.

Estimate: \$ 75.00 - \$ 125.00



**Lot #603: Five English Pewter Measures**

Together with four other pewter and tin articles; measures 2 1/4 to 6 in.

Estimate: \$ 100.00 - \$ 200.00



**Lot #604: Neoclassical-Style Rouge, Black and Gray Marble Tazza**

8 in., 11 1/4 in. diam.

Estimate: \$ 100.00 - \$ 200.00



**Lot #605: Pair of Louis XV-Style Gilt-Metal and Marble Two-Light Candelabra**

7 1/2 x 14 in.

Estimate: \$ 100.00 - \$ 200.00



**Lot #606: Pair of Brass Horse  
Head Bookends**

6 x 11 1/2 in.

Estimate: \$ 75.00 - \$ 125.00



**Lot #607: Victorian Painted Cast-  
Iron Umbrella Stand**

25 1/4 x 16 1/2 x 10 1/2 in.

Estimate: \$ 50.00 - \$ 75.00



**Lot #608: Tôle-Peinte  
Centerpiece Bowl**

9 1/2 x 13 1/2 in.

Estimate: \$ 50.00 - \$ 75.00



**Lot #609: Two Cast-Plaster  
Plaques with Classical Scenes in  
Relief**

In velvet-lined frames; plaques 4  
1/2 x 5 3/4 in.

Estimate: \$ 50.00 - \$ 75.00



**Lot #610: Regency Inlaid  
Satinwood Tea Caddy**

Fitted with two compartments and a  
cut glass mixing bowl; 6 1/4 x 12 x  
5 in.

Estimate: \$ 100.00 - \$ 200.00

[Back](#)

[Next](#)

## Lots 611 - 620



### Lot #611: Four Fireplace Accessories

Including a brass coal scuttle, brass scoop, iron shovel and painted bellows. Together with a copper bed warmer with turned handle and a brass pot with handle; scuttle 15 1/2 x 14 3/4 in.

Estimate: \$ 50.00 - \$ 100.00



### Lot #612: English Medieval-Style Cast-Iron Umbrella Stand

35 1/4 x 19 x 9 3/4 in.

Estimate: \$ 200.00 - \$ 300.00



### Lot #613: French Inlaid Mahogany Barometer

Signed Pusterla; 45 x 6 3/4 in.

Estimate: \$ 100.00 - \$ 200.00



### Lot #614: Two Victorian Hand-Held Stereoscopes

Mahogany and rosewood; 4 1/4 to 4 3/4 in. x 7 1/2 to 8 in. x 6 3/4 to 7 in.

Estimate: \$ 100.00 - \$ 200.00



### Lot #615: Pair of Brass Adjustable Four-Light Candelabra

Together with a brass two-light bouillotte lamp; candelabra 15 1/2 x 10 1/2 x 10 1/2 in.

Estimate: \$ 200.00 - \$ 300.00



### Lot #616: Mahogany Cutlery Box

7 1/4 x 14 x 12 in.

Estimate: \$ 50.00 - \$ 75.00



### Lot #617: Two English Needlework Pictures

Framed; larger 13 1/2 x 17 in. (sight).

Estimate: \$ 250.00 - \$ 450.00



**Lot #618: Continental Engraved Copper and Brass Coffe**

The copper plates were possibly an engraver's printing plates; 7 7/8 x 20 1/2 x 16 in.

Estimate: \$ 400.00 - \$ 600.00



**Lot #619: Two Table Terrestrial Globes**

One with later painted decoration, the other an 8 in. globe by Star Eraser Co., Seneca Falls, N.Y.

Estimate: \$ 75.00 - \$ 150.00



**Lot #620: Tôle-Peinte Hot-Water Urn with Brass Stand**

Together with a tôle-peinte candle snuffer and tray, tôleware tea cannister and a tôle-peinte spice box; hot-water urn and stand 18 1/2 x 9 1/2 in.

Estimate: \$ 200.00 - \$ 400.00

[Back](#)

[Next](#)

## Lots 621 - 630



### Lot #621: English Tortoiseshell and Ivory Tea Caddy

Together with a brass-mounted oak jewelry box, a red leather-covered jewelry box, an oak book-form box, a hollowed-out book with brass clasp and a cased miniature brass printing press; tea caddy 6 x 7 1/4 x 4 1/4 in.

Estimate: \$ 200.00 - \$ 400.00



### Lot #622: Seventy-Six Pine Wine Cellar Labels

4 to 9 x 7 1/4 to 15 1/2 in.

Estimate: \$ 50.00 - \$ 150.00



### Lot #623: Three 17th Century-Style Brass Two-Light Wall Sconces

13 3/4 x 13 in.

Estimate: \$ 300.00 - \$ 500.00



### Lot #624: Five Treenware Articles

Including a cup, covered box hung with iron chain, round covered box, miniature roulette wheel and a rectangular case; cup 6 1/4 in., 3 1/4 in. diam.

Estimate: \$ 250.00 - \$ 450.00



### Lot #625: Six Cast-Metal Tobacco Jars

5 1/4 to 7 in.

Estimate: \$ 100.00 - \$ 200.00



### Lot #626: Four Treenware Articles

Including a stacking spice box, silverplate-mounted jar and a covered box; stacking spice box 11 3/4 in., 4 in. diam.

Estimate: \$ 75.00 - \$ 150.00



### Lot #627: Six Framed Floral Still Lifes Painted on Ivory Piano Keys

Signed E.R.R. (Elizabth R. Ruhl); frames 3 1/2 to 4 1/2 x 3 1/2 to 5 1/2 in.

Estimate: \$ 30.00 - \$ 50.00



**Lot #628: Two Victorian Needlework Bell Pulls**

68 to 69 in.

Estimate: \$ 100.00 - \$ 200.00



**Lot #629: English Britannia Metal Inkstand with Two Drawers and a Locking Covered Box**

Inkstand 4 1/2 x 4 1/2 in.

Estimate: \$ 40.00 - \$ 60.00



**Lot #630: Continental Gilt-Metal and Malachite Figure of a Dancing Man**

5 x 5 in.

Estimate: \$ 150.00 - \$ 300.00

[Back](#)

[Next](#)

## Lots 631 - 640



**Lot #631: Victorian Rosewood Barometer, M. Pius Drescher**

Signed.

Estimate: \$ 300.00 - \$ 600.00



**Lot #632: Five Pottery, Porcelain, Carved Wood and Cast-Metal Cow and Bull Figures**

3 3/4 to 10 in.

Estimate: \$ 75.00 - \$ 150.00



**Lot #633: Pair of Antique-Style Brass Adjustable Four-Light Oil Lamps**

23 1/2 in.

Estimate: \$ 100.00 - \$ 200.00



**Lot #634: Four Treenware Articles**

Including a cup, two covered cups and a tower-form covered box;  
cup 7 1/2 in., 5 1/4 in. diam.

Estimate: \$ 200.00 - \$ 400.00



**Lot #635: Pair of Renaissance-Style Brass Candlesticks**

7 1/2 x 4 1/2 x 4 1/2 in.

Estimate: \$ 250.00 - \$ 450.00



**Lot #636: Two Painted Wood Duck Decoys, Modern**

6 1/2 to 7 1/2 x 14 in.

Estimate: \$ 50.00 - \$ 75.00



**Lot #637: Eighteen Gilt-Metal, Porcelain-Mounted Gilt-Metal and Papier-Mâché Mounted Gilt-Metal Matchbox Covers**

3/4 to 1 1/4 x 1 3/4 to 2 1/2 in.

Estimate: \$ 30.00 - \$ 50.00



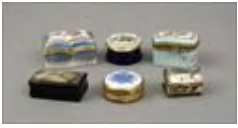

**Lot #638: Two Limoges Gilt-Metal Mounted Porcelain Covered Boxes**

Together with four other covered boxes; Limoges boxes 1 1/4 x 2 to 2 1/4 in.

Estimate: \$ 50.00 - \$ 75.00



**Lot #639: Three Cut Glass Dresser Jars with Silver or Silverplate Lids**

Together with two gilt-metal flowers in basket-weave pots, a ceramic hand mirror, a silverplate covered box and an enameled metal spray of carnations; dresser jars 2 1/2 to 3 in., 2 1/2 to 4 in. diam.

Estimate: \$ 25.00 - \$ 50.00



**Lot #640: Twenty-Five Porcelain, Pottery, Enameled Metal, Papier-Mâché and Glass Covered Boxes and Other Articles**

3/4 x 1 3/4 to 2 1/2 x 4 1/2 in.

Estimate: \$ 50.00 - \$ 100.00

[Back](#)

[Next](#)

## Lots 641 - 650



**Lot #641: Rococo-Style Gold-Painted Metal Thirteen-Light Candelabrum Hung with Clear Plastic Lusters and Encrusted with Artificial Flowers**

Together with a similar three-light candelabrum; thirteen-light candelabrum 24 1/4 x 19 x 19 in.

Estimate: \$ 50.00 - \$ 75.00



**Lot #642: Two Berlin Woolwork Pictures**

Framed; larger 24 1/2 x 19 in. (sight).

Estimate: \$ 200.00 - \$ 300.00



**Lot #643: Pair of Brass and Tôle Carriage Lamps**

18 x 7 in.

Estimate: \$ 200.00 - \$ 300.00



**Lot #644: Fourteen Assorted Iron and Brass Locks, Keys, Boxes and Doorstops**

Together with a chalkware bull-form bank.

Estimate: \$ 75.00 - \$ 100.00



**Lot #645: English Arts and Crafts Movement Wrought-Iron and Hammered Copper Firescreen**

30 1/2 x 20 1/2 in.

Estimate: \$ 100.00 - \$ 200.00



**Lot #646: Pair of Rococo-Style Brass Two-Light Wall Sconces**

17 1/4 x 15 3/4 in.

Estimate: \$ 75.00 - \$ 150.00



**Lot #647: Three French Gilt-Metal Mounted Gilt Decorated Porcelain Etui Cases**

Together with a miniature carriage clock, a gilt-metal mounted hardstone cigarette lighter and two traveling alarm clocks; cases 3 1/2 in., 1 3/8 in. diam.

Estimate: \$ 50.00 - \$ 75.00



**Lot #648: Clock-Form Calendar, Modern**

Together with three other decorative articles; 6 in. diam.

Estimate: \$ 75.00 - \$ 100.00



**Lot #649: Folk Art Polychrome Carved Wood Bust of a Man**

Together with a glazed ceramic bust of a man wearing cap; folk art bust 12 x 8 in.

Estimate: \$ 100.00 - \$ 200.00



**Lot #650: Five Treenware Articles**

Including bowls, stands, covered box and jar; 2 1/2 to 7 1/2 in.

Estimate: \$ 250.00 - \$ 450.00

[Back](#)

[Next](#)

## Lots 651 - 660



**Lot #651: Pair of Brass Adjustable Three-Light Candelabra**

Marked Rostrand; 16 1/2 x 9 1/2 in.  
Estimate: \$ 100.00 - \$ 200.00



**Lot #652: Two Carved Wood Bird Figures and a Carved Bust of a Boy**

Bust 9 1/2 in.  
Estimate: \$ 100.00 - \$ 200.00



**Lot #653: Two Modern Needlework and Beadwork Pictures**

17 1/4 x 16 1/4 and 15 1/2 x 15 1/2 in.  
Estimate: \$ 150.00 - \$ 250.00



**Lot #654: English Brass "Honor" Tobacco Box**

Together with three brass covered boxes; tobacco box 7 3/4 x 9 x 4 1/2 in.  
Estimate: \$ 100.00 - \$ 200.00



**Lot #655: Scrimshaw Whalebone and Ivory Yarn Swift**

21 in.  
Estimate: \$ 100.00 - \$ 200.00



**Lot #656: Mahogany Book Press**

Together with a small oak book press; large press 17 3/4 x 11 3/4 x 12 1/4 in.  
Estimate: \$ 100.00 - \$ 200.00



**Lot #657: English Brass Theodolite, Stanley, London Marked.** Together with an English brass and oak postage scale and a cast-iron scale; theodolite 14 in.  
Estimate: \$ 100.00 - \$ 300.00



**Lot #658: Mercury Glass Gazing Ball with Attached Stand**  
14 in., 9 1/4 in. diam.  
Estimate: \$ 100.00 - \$ 200.00



**Lot #659: Four 17th Century-Style Brass Two-Light Wall Sconces**  
20 x 13 3/4 in.  
Estimate: \$ 150.00 - \$ 300.00



**Lot #660: Victorian Gilt Decorated Glass Decanter and Cordial Set in Fitted Case in the Form of a Stack of Books**  
5 1/2 x 7 1/8 in.  
Estimate: \$ 100.00 - \$ 200.00

[Back](#)

[Next](#)

## Lots 661 - 670



**Lot #661: Pair of Patinated Metal Antelope Head Bookends**

12 1/2 x 4 1/4 in.  
Estimate: \$ 50.00 - \$ 100.00



**Lot #662: Four Brass and Carved Wood American Eagle Figures**

6 1/2 to 9 in.  
Estimate: \$ 200.00 - \$ 300.00



**Lot #663: Victorian Mahogany Stick Barometer**

Paper label of J. Pastorelli; 38 x 6 1/4 in.  
Estimate: \$ 100.00 - \$ 200.00



**Lot #664: American Silk Needlework Picture of an American Eagle, Shield and Flags**

Framed; 21 1/4 x 23 3/4 in. (sight).  
Estimate: \$ 300.00 - \$ 600.00



**Lot #665: Eight English Brass Doorstops**

12 to 15 1/2 in.  
Estimate: \$ 200.00 - \$ 400.00



**Lot #666: Two Continental Marquetry Pictures with Classical Scenes**

9 x 15 1/4 in.

Estimate: \$ 100.00 - \$ 200.00



**Lot #667: Neoclassical-Style Verde Antique-Finish Plaster Stand with Dolphin-Form Support**

37 x 15 1/2 x 13 in.

Estimate: \$ 50.00 - \$ 125.00



**Lot #668: Continental Fruitwood Jewelry Box**

Together with a tôle-peinte document box and a brass-bound figured elm covered box; jewelry box 11 x 8 1/2 x 6 3/4 in.

Estimate: \$ 150.00 - \$ 300.00



**Lot #669: Four Empire-Style Gilt-Brass and Patinated Metal Two-Light Wall Sconces**

13 x 9 1/2 in.

Estimate: \$ 100.00 - \$ 200.00



**Lot #670: French Gilt-Brass Carriage Clock**

With repeat, alarm and double-gong strike; 8 x 4 1/4 x 4 in.

Estimate: \$ 500.00 - \$ 750.00

## Lots 671 - 680



**Lot #671: L. Marti et Cie. Gilt-Brass and Beveled Glass Mantel Clock**

Marked. Together with a Swiss brass table clock retailed by Tiffany & Co., a miniature brass carriage clock and an inlaid hardwood clock case; mantel clock 8 3/4 x 5 1/2 x 4 1/2 in.

Estimate: \$ 100.00 - \$ 200.00



**Lot #672: Ansonia Clock Co. Rococo-Style Gilt and Polychrome Decorated Pottery Mantel Clock**

Marked, the case by Royal Bonn, Germany; 14 3/4 x 9 1/2 x 5 1/2 in.

Estimate: \$ 100.00 - \$ 200.00



**Lot #673: Two American Shelf Clocks**

Each with paper label, one with rosewood-grained case and reverse transfer-printed glass panel. Together with an English or French brass carriage clock with alarm, bell strike and repeat; 9 1/4 to 10 x 6 1/2 to 7 in.

Estimate: \$ 100.00 - \$ 200.00



**Lot #674: Skeleton Clock Works**

8 x 5 1/2 in.

Estimate: \$ 3.00 - \$ 5.00



**Lot #675: Louis XV-Style Gilt-Metal Mounted Ivory Glazed Pottery Mantel Clock**

21 3/4 x 14 in.

Estimate: \$ 100.00 - \$ 200.00



**Lot #676: Louis XV-Style Gilt-Metal Cartel Clock**

Mounted on leather-covered panel, dial signed Vor Raulin; 12 1/2 x 7 1/2 in.

Estimate: \$ 300.00 - \$ 500.00





**Lot #677: Rococo-Style Gilt and Polychrome Decorated Porcelain Mantel Clock**

9 1/2 x 10 1/2 in.

Estimate: \$ 300.00 - \$ 500.00



**Lot #678: Rococo-Style Gilt and Polychrome Decorated Porcelain Mantel Clock**

12 x 7 3/4 in.

Estimate: \$ 200.00 - \$ 300.00



**Lot #679: Four Anglo-Irish Cut and Molded Glass Salts**

Together with eight cut glass cordials; 3 1/4 x 3 3/4 in.

Estimate: \$ 40.00 - \$ 80.00



**Lot #680: Two Continental Blue Opaline Glass Articles**

Including an enameled scent bottle and a gilt and enameled pitcher-form bud vase. Together with a pair of transfer-printed blue pottery jars; scent bottle 8 5/8 x 2 3/4 x 2 3/4 in.

Estimate: \$ 40.00 - \$ 80.00

[Back](#)

[Next](#)

## Lots 681 - 690



**Lot #681: Olive Green Glass Bottle and a Mold-Blown Blue Glass Flask**

6 1/4 to 9 1/4 in.

Estimate: \$ 30.00 - \$ 50.00



**Lot #682: Twelve Clear and Amber Glass Tea Cups**

2 3/4 in., 3 1/2 in. diam.

Estimate: \$ 50.00 - \$ 75.00



**Lot #683: Four Cut Glass Articles**

Including an oval covered box, a basket with handle, a Waterford table clock and a rectangular basket; clock 5 x 5 in.

Estimate: \$ 50.00 - \$ 75.00



**Lot #684: Continental Gilt-Metal Mounted Enameled Opaque Turquoise Glass Kerosene Lamp**

Together with a Continental gilt-metal mounted enameled opaque white glass amphora-form vase and an enameled opaque white glass vase; kerosene lamp 18 1/2 x 8 in.

Estimate: \$ 200.00 - \$ 300.00



**Lot #685: Pair of American Pressed Glass Dolphin-Form Miniature Candlesticks, Probably Boston and Sandwich Glass Company**

2 3/4 x 1 1/8 x 1 1/8 in.

Estimate: \$ 20.00 - \$ 30.00



**Lot #686: Ten Cut Glass Tumblers**

3 3/4 in., 3 1/4 in. diam.

Estimate: \$ 40.00 - \$ 60.00



**Lot #687: Two French Gilt-Metal Mounted Yellow Opaline Glass Dishes**

1 to 1 1/4 in., 5 1/8 to 7 7/8 in. diam.

Estimate: \$ 50.00 - \$ 75.00



**Lot #688: Six Baccarat Panel-Cut Juice Glasses**

Acid-stamped mark. Together with six gilt and enameled glass tumblers and a matching ice bucket decorated with hunt scenes; juice glasses 3 3/4 in., 2 3/4 in. diam.

Estimate: \$ 50.00 - \$ 75.00



**Lot #689: French Gilt-Metal Mounted White Opaline Glass Covered Box**

Together with a gilt-metal mounted frosted blue glass covered box, a gilt-metal mounted alabaster covered box and a gilt-metal and enamel egg-form cigarette lighter; white opaline box 3 3/4 x 4 1/4 in.

Estimate: \$ 75.00 - \$ 125.00



**Lot #690: Five Cut Glass Tumblers**

With diamond points. Together with six other glass tumblers; 3 7/8 to 4 1/4 in., 3 1/4 in. diam.

Estimate: \$ 50.00 - \$ 75.00

[Back](#)

[Next](#)

## Lots 691 - 700



**Lot #691: Continental Enameled Glass Dressing Table Jar and an Amethyst Glass Bowl**

Together with a copper lusterware bowl; 6 1/2 in., 3 3/8 in. diam.  
Estimate: \$ 20.00 - \$ 40.00



**Lot #692: Two Continental Gilt Blue Opaline Glass Tumblers**

Together with a pressed blue opalescent glass cup and a pressed powder blue 'coin spot' drinking glass; tumblers 3 1/2 in., 2 3/4 in.  
Estimate: \$ 30.00 - \$ 50.00



**Lot #693: Continental Gilt Blue Opaline Glass Shell-Form Dish**

Together with a pair of blue and white spatter glass footed bowls; bowls 3 in., 9 in. diam.  
Estimate: \$ 40.00 - \$ 60.00



**Lot #694: Nine Gilt and Enameled Drinking Glasses Decorated with Fish**

6 1/4 in.  
Estimate: \$ 40.00 - \$ 60.00



**Lot #695: Set of Three Acid-Stamped Glass Scent Bottles**

Together with a blue flashed cut glass dresser tray; tray 1 x 12 x 8 1/4 in.  
Estimate: \$ 50.00 - \$ 75.00



**Lot #696: Bohemian Etched Glass Goblet and an American Pressed Glass Tumbler**

4 to 5 1/4 in.  
Estimate: \$ 25.00 - \$ 50.00



**Lot #697: Set of Four High Ball Glasses with Enameled Decoration of 19th-Century Pistols and Rifles**

Together with six gilt and enameled glass tumblers; high ball glasses 5 1/2 x 2 3/4 in.  
Estimate: \$ 40.00 - \$ 60.00



**Lot #698: Six Glass Articles**

Including a cut glass small compote, engraved glass cruet, a rectangular etched dish and three dishes and coasters; compute 7 1/4 in.

Estimate: \$ 20.00 - \$ 40.00



**Lot #699: Eleven Silver-Mounted and Silver-Overlay Glass Cordials**

3 1/2 in., 2 3/4 in. diam.

Estimate: \$ 50.00 - \$ 75.00



**Lot #700: Continental Gilt and Enameled Glass Dessert Bowl and Underplate**

Bowl 2 1/2 in., 4 1/2 in. diam.

Estimate: \$ 20.00 - \$ 40.00

[Back](#)

[Next](#)